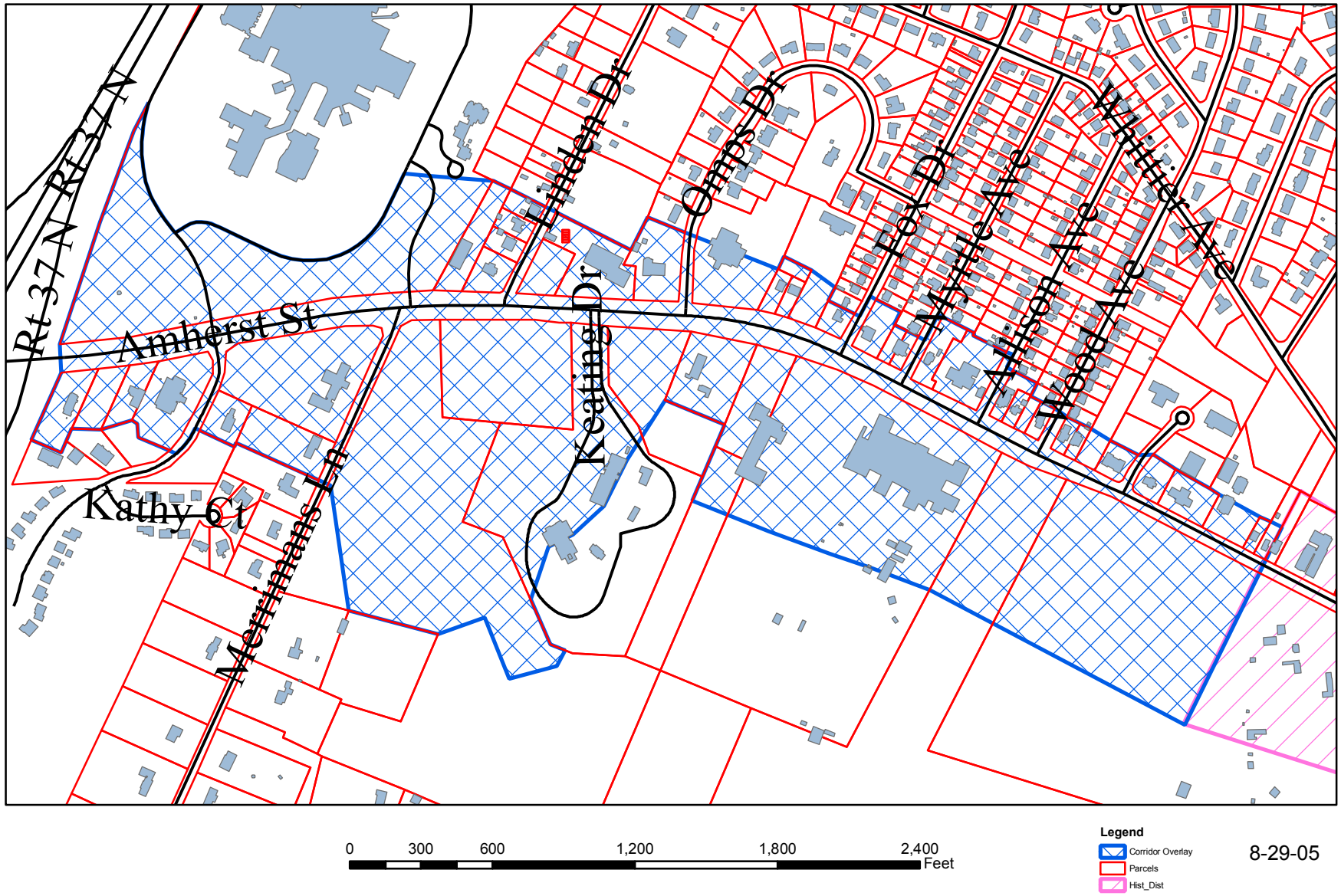Amherst Street Corridor