April 4, 2018

ADDENDUM #1

NOTICE TO ALL BIDDERS FOR
CITY OF WINCHESTER

ITB #201806 – Water Meter and Sidewalk Replacements

This Addendum forms a part of the Contract Documents and modifies the original bidding documents for ITB #201806 dated February 2018. *Bidders shall acknowledge receipt of the Addendum in the space provided on the Bid Form and return a signed copy with your bid.*

This Addendum consists of 232 total pages. The following information shall modify and clarify the Contract Documents:

1. The Table of Contents has been updated with a section for Other Documents listing the following:
    a. List of Service Locations
    b. Tree Removal/Replacement Locations
    c. Sidewalk Master Plan Figure 3

2. The Bid Form has been modified to reflect the following:
    a. On page 2, a section for Other Documents has been added and shows that the contract will now include the following three documents:
        i. List of Service Locations
        ii. Tree Removal/Replacement Locations
        iii. Sidewalk Master Plan Figure 3
    b. On page 6, Pay Item #49 - As-built Drawings (PDF and CAD files) with GPS locations for all replaced meters, has been added.

3. The Contract has been updated with a section for Other Documents listing the following:
    a. List of Service Locations
    b. Tree Removal/Replacement Locations
    c. Sidewalk Master Plan Figure 3

4. The following documents have been added to the contract documents:
    a. List of Service Locations
    b. Tree Removal/Replacement Locations
    c. Sidewalk Master Plan Figure 3

This Addendum must be signed and returned to the Finance Department – Purchasing Division, 1st Floor Rouss City Hall, 15 North Cameron Street, Winchester, VA 22601 by **2:00pm local time on April 13, 2018** with your BID.

Receipt of Addendum #1 to Invitation to Bid #201806 is acknowledged by my signature below:

Company Name: _____

Authorized Representative: _____

Address: _____

Telephone: _____ FAX: _____

City of Winchester
Water Meter & Sidewalk Replacements – ITB# 201806
Table of Contents

BIDDING DOCUMENTS

- Invitation to Bid
- Instructions to Bidders
- Bid Form
- Contractor Qualification Data Sheet
- Bid Bond
- Non-Collusion Affidavit
- Contract
- Performance Bond
- Labor and Material Payment Bond
- Notice of Intent to Award
- Notice of Award
- Notice to Proceed
- City of Winchester Required General Terms and Conditions
- General Conditions
- Supplement to General Conditions
- Special Terms and Conditions

TECHNICAL SPECIFICATIONS

- Scope of Work – Sequence of Construction
- Maintenance of Traffic
- Demolition
- Disposal of Materials
- Storm
- Concrete (Curb & Gutter, Sidewalks, Entrances)
- Detectable Warning Surfaces
- Rubber Sidewalk
- Roof Drains
- Rock Excavation
- Tree Removals
- Erosion and Sediment Control
- Topsoil and Seeding
- Tree Plantings
- Trench Drains
- Water Distribution System

DRAWINGS

OTHER DOCUMENTS

- List of Service Locations
- Tree Removal/Replacement Locations
- Sidewalk Master Plan Figure 3

BID FORM
Water Meter & Sidewalk Replacements
ITB# 201806

This Bid is submitted to:

City of Winchester, Virginia
Finance Department - Purchasing Division
Rouss City Hall, 1st Floor
15 North Cameron Street
Winchester, Virginia 22601

In submitting this Bid, bidder acknowledges that the bidder has examined copies of the following Contract Documents:

BIDDING DOCUMENTS

- Invitation to Bid
- Instructions to Bidders
- Bid Form
- Contractor Qualification Data Sheet
- Bid Bond
- Non-Collusion Affidavit
- Contract
- Performance Bond
- Labor and Material Payment Bond
- Notice of Intent to Award
- Notice of Award
- Notice to Proceed
- City of Winchester Required General Terms and Conditions
- General Conditions
- Supplement to General Conditions
- Special Terms and Conditions

TECHNICAL SPECIFICATIONS

- Scope of Work – Sequence of Construction
- Maintenance of Traffic
- Demolition
- Disposal of Materials
- Storm
- Concrete (Curb & Gutter, Sidewalks, Entrances)
- Detectable Warning Surfaces
- Rubber Sidewalk

- Roof Drains
- Rock Excavation
- Tree Removals
- Erosion and Sediment Control
- Topsoil and Seeding
- Tree Plantings
- Trench Drains
- Water Distribution System

DRAWINGS

OTHER DOCUMENTS

- List of Service Locations
- Tree Removal/Replacement Locations
- Sidewalk Master Plan Figure 3

ADDENDA:

NUMBER	**DESCRIPTION**	**DATE**
_____	_____	_____
_____	_____	_____
_____	_____	_____

Receipt of all of above is hereby acknowledged.

CONTRACTOR: _____

BY (SIGNATURE): _____

NAME AND TITLE: _____

DATE: _____

BID ITEMS/QUANTITIES

(a) The Contractor shall provide all unit prices or lump sum prices for all bid items on the Bid Form herein. **If a unit price or lump sum price is omitted or left blank the bid and bidder shall be non-responsive.** The bid forms designate which prices are for *Install* only work, complete and in place, (i.e. assumes equipment and/ or materials will be supplied by the City). All other bid prices are for Furnish and Install work, complete and in place.

(b) The quantities shown for unit bid items are based upon the best information available at time of preparation of these bid documents, and are established for the purpose of obtaining a bid price. No adjustments to the bid prices based on changes to quantities will be considered. All bid prices will be held throughout the duration of the contract regardless of any increase or decrease in bid quantity.

(c) Emergency work shall be negotiated with a maximum allowable amount of 50% over the bid price by item. This excludes all lump sum bid items.

(d) All other bid items not listed or described in the Contract Documents will be negotiated between the City and the Contractor before the time of need. Once a negotiated price is established, it will be used for the remainder of the contract.

The undersigned Bidder proposes to complete all work in accordance with the Contract Documents for the following unit prices:

City of Winchester

Water Meter & Sidewalk Replacements – ITB #201806

BID TABLE

ITEM NO.	DESCRIPTION	ESTIMATED QUANTITY	UNIT	UNIT COST	TOTAL COST
Mobilization					
1	Mobilization (Maximum of 3% of Total Price)	1	Lump Sum		
Demolition/Removal					
2	Demolition of Existing Curb or Curb/Gutter, Includes Disposal	28,000	LF		
3	Demolition of Existing Asphalt or Concrete	24,000	SY		
4	Tree Removal	17	EA		
5	Removal of Existing Storm Drain Pipe, Includes Disposal	50	LF		
6	Removal of Existing Storm Drain Inlet or Manhole, Includes Disposal	2	EA		
7	Removal of Existing Concrete Drainage Channel	20	LF		
8	Asphalt Milling (per 2” depth) [VDOT Section 315], Includes Disposal	100	SY		
Erosion and Sediment Control					
9	Erosion and Sediment Control	1	Lump Sum		
Maintenance of Traffic					
10	Maintenance of Traffic	1	Lump Sum		
Sidewalk Improvements					
11	Standard Curb, CG-2 (Includes aggregate base course)	20,000	LF		
12	Combination Curb & Gutter, CG-6 (Includes aggregate base course)	8,000	LF		
13	Concrete Sidewalk, 4” Thick (Includes aggregate base course)	20,000	SY		
14	Brick Paver Sidewalks on 4” Concrete Base	2,000	SY		

15	Rubber Sidewalk	400	SY		
16	Concrete Entrance, CG-9 (7” Thick)	1,500	SY		
17	Detectable Warning Surfaces, CG-12	80	SY		
18	Aggregate Base Course, 21-A (for road work only) [VDOT Section 309]	300	TON		
19	Asphalt Concrete Base Course, BM-25.0D, [VDOT Section 315]	200	TON		
20	Asphalt Concrete Surface Course, SM-9.5 AL [VDOT Section 315]	200	TON		
Rock					
21	Rock Excavation, Includes Disposal	50	CY		
Restoration and Landscaping					
22	Topsoil and Seeding	150	SY		
23	Tree, Princeton American Elm Tree, 4” caliper	27	EA		
24	Tree, London Planetree, 4” Caliper	3	EA		
25	Tree, Ginko, 4” Caliper	9	EA		
26	Tree, Red Maple, 4” Caliper	10	EA		
27	Tree, River Birch, 4” Caliper	10	EA		
28	Tree, Okame Cherry, 4” Caliper	13	EA		
29	Tree, Kousa Dogwood, 4” Caliper	51	EA		
30	Tree, Redbud, 4” Caliper	24	EA		
31	Tree, Serviceberry, 4” Caliper	12	EA		
32	Tree, Paperbark Maple, 4” Caliper	8	EA		
Storm Drainage					
33	Storm Drain Pipe, Class IV RCP, 18-inch	50	LF		
34	Storm Drain Pipe, HDPE, 18-inch	20	LF		
35	Drop Inlet, Modified DI-1 with Dual Inlet Top (City Standard Detail SD-5)	2	EA		
36	Roof Drain Pipe, 4” PVC	1,400	LF		

37	Trench Drain with Solid Cover, 12" Wide	10	LF		
Water System					
38	Water Meter Assembly, 5/8-inch (Replacement Only)	8,500	EA		
39	Water Meter Assembly, 1-inch (Replacement Only)	1,200	EA		
40	Water Meter Vault, 2-inch	5	EA		
41	Water Meter Setting, 2-inch	5	EA		
42	Water Service Line, ¾-inch Copper	25,000	LF		
43	Water Service Line, 1-inch Copper	100	LF		
44	Water Service Line, 2-inch Poly	2,500	LF		
45	Water Service Tap, ¾-inch	5	EA		
46	Water Service Tap, 1-inch	5	EA		
47	Water Service Tap, 2-inch	5	EA		
48	Termination of Existing Corporation Stop (Any Size)	25	EA		
As-Builts					
49	As-built Drawings (PDF and CAD files) with GPS locations for all replaced meters [City Standards Chapter VIII]	1	LS		
TOTAL FOR ALL – BASE BID					

TOTAL BASE BID: $_____

IN WORDS:

_____

CONTRACTOR: _____

BY: (SIGNATURE) _____

NAME AND TITLE: _____

_____

DATE: _____

ADDRESS: _____

_____

_____

TELEPHONE: _____

CURRENT VIRGINIA CONTRACTOR REGISTRATION NUMBER: _____

NOTE: REQUIRED BID GUARANTEE MUST BE ENCLOSED WITH THIS BID PROPOSAL.

Water Meter & Sidewalk Replacements
ITB # 201806

CONTRACT

THIS CONTRACT, made and entered into in triplicate originals this _____ day of **_____, 2018**, by and between the **City of Winchester, Virginia**, Party of the First Part, hereinafter referred to as the **"Owner"** and _____, Party of the Second Part, hereinafter referred to as the **"Contractor"**.

WITNESSETH, That the Contractor and the City for the consideration stated herein agree as follows:

ARTICLE I, SCOPE OF WORK - The Contractor shall perform everything required to be performed and shall provide and furnish all of the labor, materials, necessary tools, expendable equipment and all utility and transportation services required to perform and complete in a workmanlike manner all the work required in connection with:

ITB #201806 – Water Meter & Sidewalk Replacements

all in strict accordance with the Contract Documents prepared by the Public Services Department, City of Winchester, Virginia. The Contractor shall do everything required by this Contract and other Documents constituting a part thereof.

ARTICLE II, CONTRACT PRICE - The City shall pay to the Contractor for the performance of this Contract, subject to any additions or deductions provided therein, in current funds, the Contract Price computed as follows:

TOTAL CONTRACT PRICE= _____

ARTICLE III. PAYMENTS - Payments are to be made to the Contractor in accordance with and subject to provisions embodied in the Documents made a part of this Contract.

ARTICLE IV. CONTRACT TIME - Work under this Contract shall commence no later than the date to begin work set forth in a written Notice to Proceed from the City or its authorized representative, to the Contractor. The Contractor shall complete all work under this Contract within 1,460 calendar days following the Notice to Proceed issued for the project.

The Work shall be prosecuted (performed) regularly, diligently and uninterruptedly at such rate of progress as will insure full completion thereof within the time specified. **It is**

expressly understood and agreed by and between the Contractor and the City that the time for the completion of the Work described herein is a reasonable time for the completion of the same.

ARTICLE V. ENGINEER – The project has been designed by the City of Winchester Public Services Department, Engineering Division, 15 N. Cameron Street, Winchester, VA 22601, who is hereinafter called ENGINEER and who is to act as OWNER's representative, assume all duties and responsibilities and have the rights and authority assigned to ENGINEER in the Contract Documents in connection with completion of the Work in accordance with the Contract Documents.

ARTICLE VI. HOLD HARMLESS CLAUSE - Bids shall provide that during the term of the Contract, including warranty period, for the successful bidder indemnifying, defending, and holding harmless the City, its officers, employees, agent and representatives thereof from all suits, actions, claims of any kind, including attorney's fees, brought on account of any personal injuries, damages, or violation of rights sustained by any person or property in consequence of any neglect in safeguarding contract work, or on account of any act or omission by the Contractor or his employees, or from any claims or amounts arising from violation of any law, bylaw, ordinance, regulation or decree. The Contractor agrees that this clause shall include claims involving infringement of patent or copyrights.

ARTICLE VII. LIQUIDATED DAMAGES AND INCENTIVES - **It is hereby fully understood and agreed that the time is of essence in the performance of this Contract**. For each and every calendar day that elapses between the Contract Completion Dates specified in Article IV of this Contract and the date on which the work covered by such Contract is actually completed, including the removal of all plant and obstructions from the site of such work, the Contractor shall pay to the City as liquidated damages and not as a penalty, the sum of ONE THOUSAND DOLLARS PER CALENDAR DAY ($1,000.00). The total amount so payable by the Contractor as liquidated damages either may be deducted from any moneys due or payable to the Contractor by the City or so much thereof as is not so deducted shall be chargeable to and will be payable promptly by such Contractor and his Surety, or either of them, to the City. Such liquidated damages shall be payable to reimburse or compensate, at least in part, the City for (1) the administration of the work covered by such Contract and any other contract or contracts beyond the Contract Completion Date, including the additional expense to the City for supervision, inspection, and superintendence; (2) expenditures resulting from the inability of the City (and the general public) to use the improvement being constructed from and after such Contract Completion Date until the actual date of completion; (3) other miscellaneous obligations and expenditures incurred by the City directly as a result of the failure to complete the Work covered by such Contract on or before the Contract Completion Date.

ARTICLE VIII. COMPONENT PARTS OF THIS CONTRACT - That this Contract consists of the following component parts which are made a part of this agreement and Contract as fully and absolutely as if they were set out in detail in this Contract:

BIDDING DOCUMENTS

- Invitation to Bid
- Instructions to Bidders
- Bid Form
- Contractor Qualification Data Sheet
- Bid Bond
- Non-Collusion Affidavit
- Contract
- Performance Bond
- Labor and Material Payment Bond
- Notice of Intent to Award
- Notice of Award
- Notice to Proceed
- City of Winchester Required General Terms and Conditions
- General Conditions
- Supplement to General Conditions
- Special Terms and Conditions

TECHNICAL SPECIFICATIONS

- Scope of Work – Sequence of Construction
- Maintenance of Traffic
- Demolition
- Disposal of Materials
- Storm
- Concrete (Curb & Gutter, Sidewalks, Entrances)
- Detectable Warning Surfaces
- Rubber Sidewalk
- Roof Drains
- Rock Excavation
- Tree Removals
- Erosion and Sediment Control
- Topsoil and Seeding
- Tree Plantings
- Trench Drains
- Water Distribution System

DRAWINGS

OTHER DOCUMENTS

- List of Service Locations
- Tree Removal/Replacement Locations
- Sidewalk Master Plan Figure 3

ADDENDA:

Above components are complimentary and what is called for by one shall be binding as if called by all.

IN WITNESS WHEREOF, the parties hereto have hereunto set their hands and seals the date first written above.

CONTRACTOR:	CITY OF WINCHESTER, VIRGINIA:
_____	_____
	CITY MANAGER
_____	_____
NAME AND TITLE	ATTEST
_____	
ATTEST	

City of Winchester

Water Service Locations

Service Location	Zip Code
100 ABBEY RD	22602
102 ABBEY RD	22602
103 ABBEY RD	22602
104 ABBEY RD	22602
105 ABBEY RD	22602
106 ABBEY RD	22602
107 ABBEY RD	22602
108 ABBEY RD	22602
109 ABBEY RD	22602
110 ABBEY RD	22602
111 ABBEY RD	22602
112 ABBEY RD	22602
89 ABBEY RD	22602
90 ABBEY RD	22602
91 ABBEY RD	22602
92 ABBEY RD	22602
93 ABBEY RD	22602
94 ABBEY RD	22602
95 ABBEY RD	22602
96 ABBEY RD	22602
97 ABBEY RD	22602
98 ABBEY RD	22602
1925 ABRAMS CREEK DR	22601
1933 ABRAMS CREEK DR	22601
1944 ABRAMS CREEK DR	22601
1950 ABRAMS CREEK DR	22601
1951 ABRAMS CREEK DR	22601
706 ACADEMY CIR	22601
710 ACADEMY CIR	22601
711 ACADEMY CIR	22601
714 ACADEMY CIR	22601
715 ACADEMY CIR	22601
718 ACADEMY CIR	22601
719 ACADEMY CIR	22601
722 ACADEMY CIR	22601
726 ACADEMY CIR	22601
730 ACADEMY CIR	22601
108 ACADEMY LN	22601
109 ACADEMY LN	22601
115 ACADEMY LN	22601
116 ACADEMY LN	22601
119 ACADEMY LN	22601

127 ACADEMY LN	22601
128 ACADEMY LN	22601
131 ACADEMY LN	22601
132 ACADEMY LN	22601
139 ACADEMY LN	22601
147 ACADEMY LN	22601
163 ACADEMY LN	22601
540 ADAMS DR	22601
565 ADAMS DR	22601
1000 ALLEN DR	22601
1001 ALLEN DR	22601
1004 ALLEN DR	22601
1005 ALLEN DR	22601
1008 ALLEN DR	22601
1009 ALLEN DR	22601
1012 ALLEN DR	22601
1013 ALLEN DR	22601
1016 ALLEN DR	22601
1017 ALLEN DR	22601
1020 ALLEN DR	22601
1021 ALLEN DR	22601
1024 ALLEN DR	22601
1025 ALLEN DR	22601
1029 ALLEN DR	22601
1031 ALLEN DR	22601
1032 ALLEN DR	22601
1033 ALLEN DR	22601
1037 ALLEN DR	22601
1102 ALLEN DR	22601
1103 ALLEN DR	22601
1106 ALLEN DR	22601
1107 ALLEN DR	22601
1110 ALLEN DR	22601
1111 ALLEN DR	22601
1112 ALLEN DR	22601
1114 ALLEN DR	22601
1119 ALLEN DR	22601
1120 ALLEN DR	22601
801 ALLEN DR	22601
804 ALLEN DR	22601
805 ALLEN DR	22601
808 ALLEN DR	22601
809 ALLEN DR	22601
811 ALLEN DR	22601
812 ALLEN DR	22601
904 ALLEN DR	22601
905 ALLEN DR	22601
908 ALLEN DR	22601
909 ALLEN DR	22601
912 ALLEN DR	22601
913 ALLEN DR	22601
916 ALLEN DR	22601

917 ALLEN DR	22601
920 ALLEN DR	22601
921 ALLEN DR	22601
924 ALLEN DR	22601
925 ALLEN DR	22601
928 ALLEN DR	22601
929 ALLEN DR	22601
932 ALLEN DR	22601
933 ALLEN DR	22601
936 ALLEN DR	22601
937 ALLEN DR	22601
940 ALLEN DR	22601
944 ALLEN DR	22601
945 ALLEN DR	22601
948 ALLEN DR	22601
949 ALLEN DR	22601
952 ALLEN DR	22601
953 ALLEN DR	22601
956 ALLEN DR	22601
120 ALLISON AVE	22601
124 ALLISON AVE	22601
125 ALLISON AVE	22601
128 ALLISON AVE	22601
129 ALLISON AVE	22601
132 ALLISON AVE	22601
133 ALLISON AVE	22601
136 ALLISON AVE	22601
137 ALLISON AVE	22601
140 ALLISON AVE	22601
141 ALLISON AVE	22601
144 ALLISON AVE	22601
145 ALLISON AVE	22601
201 ALLISON AVE	22601
205 ALLISON AVE	22601
206 ALLISON AVE	22601
209 ALLISON AVE	22601
210 ALLISON AVE	22601
213 ALLISON AVE	22601
214 ALLISON AVE	22601
217 ALLISON AVE	22601
218 ALLISON AVE	22601
221 ALLISON AVE	22601
222 ALLISON AVE	22601
225 ALLISON AVE	22601
226 ALLISON AVE	22601
229 ALLISON AVE	22601
230 ALLISON AVE	22601
233 ALLISON AVE	22601
500 ALLSTON CIR	22601
504 ALLSTON CIR	22601
508 ALLSTON CIR	22601
512 ALLSTON CIR	22601

516 ALLSTON CIR	22601
520 ALLSTON CIR	22601
524 ALLSTON CIR	22601
528 ALLSTON CIR	22601
100 ALTA VISTA DR	22602
101 ALTA VISTA DR	22602
102 ALTA VISTA DR	22602
103 ALTA VISTA DR	22602
104 ALTA VISTA DR	22602
105 ALTA VISTA DR	22602
106 ALTA VISTA DR	22602
107 ALTA VISTA DR	22602
108 ALTA VISTA DR	22602
109 ALTA VISTA DR	22602
110 ALTA VISTA DR	22602
111 ALTA VISTA DR	22602
112 ALTA VISTA DR	22602
113 ALTA VISTA DR	22602
115 ALTA VISTA DR	22602
201 ALTA VISTA DR	22602
203 ALTA VISTA DR	22602
204 ALTA VISTA DR	22602
205 ALTA VISTA DR	22602
206 ALTA VISTA DR	22602
207 ALTA VISTA DR	22602
208 ALTA VISTA DR	22602
209 ALTA VISTA DR	22602
211 ALTA VISTA DR	22602
212 ALTA VISTA DR	22602
213 ALTA VISTA DR	22602
215 ALTA VISTA DR	22602
217 ALTA VISTA DR	22602
218 ALTA VISTA DR	22602
219 ALTA VISTA DR	22602
220 ALTA VISTA DR	22602
221 ALTA VISTA DR	22602
1002 AMHERST ST #A	22601
1002 AMHERST ST #B	22601
1002 AMHERST ST #C	22601
1010 AMHERST ST	22601
1014 AMHERST ST	22601
109 AMHERST ST	22601
1114 AMHERST ST	22601
1116 AMHERST ST	22601
120 AMHERST ST	22601
1214 AMHERST ST	22601
1220 AMHERST ST	22601
123 AMHERST ST	22601
1300 AMHERST ST	22601
132 AMHERST ST	22601
1330 AMHERST ST #2	22601
1338 AMHERST ST	22601

138 AMHERST ST	22601
1400 AMHERST ST	22601
1508 AMHERST ST	22601
1514 AMHERST ST	22601
1520 AMHERST ST	22601
1524 AMHERST ST	22601
1560 AMHERST ST	22601
1600 AMHERST ST	22601
1700 AMHERST ST	22601
1712 AMHERST ST	22601
1720 AMHERST ST #1	22601
1720 AMHERST ST #2	22601
1725 AMHERST ST #2	22601
1726 AMHERST ST	22601
1730 AMHERST ST	22601
1738 AMHERST ST	22601
1738 AMHERST ST #2	22601
1800 AMHERST ST	22601
1800 AMHERST ST #2	22601
1832 AMHERST ST	22601
1840 AMHERST ST #14	22601
1840 AMHERST ST #3	22601
1871 AMHERST ST	22601
1871 AMHERST ST #2	22601
220 AMHERST ST	22601
222 AMHERST ST	22601
223 AMHERST ST	22601
226 AMHERST ST	22601
227 AMHERST ST	22601
234 AMHERST ST	22601
301 AMHERST ST	22601
302 AMHERST ST	22601
303 AMHERST ST	22601
304 AMHERST ST	22601
305 AMHERST ST	22601
307 AMHERST ST	22601
309 AMHERST ST	22601
310 AMHERST ST	22601
311 AMHERST ST	22601
312 AMHERST ST	22601
314 AMHERST ST	22601
315 AMHERST ST	22601
316 AMHERST ST	22601
319 AMHERST ST	22601
320 AMHERST ST	22601
321 AMHERST ST	22601
324 AMHERST ST	22601
326 AMHERST ST #MTR 2	22601
330 AMHERST ST #1	22601
334 AMHERST ST	22601
338 AMHERST ST	22601
447 AMHERST ST	22601

507 AMHERST ST #2	22601
514 AMHERST ST	22601
522 AMHERST ST	22601
530 AMHERST ST	22601
530 AMHERST ST #2	22601
610 AMHERST ST	22601
800 AMHERST ST	22601
801 AMHERST ST	22601
801 AMHERST ST #3	22601
804 AMHERST ST	22601
810 AMHERST ST	22601
812 AMHERST ST	22601
830 AMHERST ST	22601
844 AMHERST ST	22601
918 AMHERST ST	22601
102 ANDERSON AVE	22602
103 ANDERSON AVE	22602
104 ANDERSON AVE	22602
106 ANDERSON AVE	22602
107 ANDERSON AVE	22602
108 ANDERSON AVE	22601
110 ANDERSON AVE	22602
112 ANDERSON AVE	22602
113 ANDERSON AVE	22602
116 ANDERSON AVE	22602
117 ANDERSON AVE	22602
1625 APPLE BLOSSOM DR	22601
142 APPLE VALLEY RD	22602
144 APPLE VALLEY RD	22602
154 APPLE VALLEY RD	22602
160 APPLE VALLEY RD	22602
168 APPLE VALLEY RD	22602
174 APPLE VALLEY RD	22602
182 APPLE VALLEY RD	22602
188 APPLE VALLEY RD	22602
190 APPLE VALLEY RD	22602
510 APPLECROFT RD	22601
511 APPLECROFT RD	22601
514 APPLECROFT RD	22601
515 APPLECROFT RD	22601
518 APPLECROFT RD	22601
519 APPLECROFT RD	22601
522 APPLECROFT RD	22601
523 APPLECROFT RD	22601
527 APPLECROFT RD	22601
531 APPLECROFT RD	22601
535 APPLECROFT RD	22601
800 APPLESEED CT	22601
801 APPLESEED CT	22601
802 APPLESEED CT	22601
803 APPLESEED CT	22601
806 APPLESEED CT	22601

807 APPLESEED CT	22601
808 APPLESEED CT	22601
809 APPLESEED CT	22601
812 APPLESEED CT	22601
813 APPLESEED CT	22601
814 APPLESEED CT	22601
815 APPLESEED CT	22601
818 APPLESEED CT	22601
819 APPLESEED CT	22601
820 APPLESEED CT	22601
821 APPLESEED CT	22601
824 APPLESEED CT	22601
825 APPLESEED CT	22601
826 APPLESEED CT	22601
827 APPLESEED CT	22601
830 APPLESEED CT	22601
831 APPLESEED CT	22601
832 APPLESEED CT	22601
833 APPLESEED CT	22601
1001 ARMISTEAD ST	22601
1002 ARMISTEAD ST	22601
1005 ARMISTEAD ST	22601
1006 ARMISTEAD ST	22601
1009 ARMISTEAD ST	22601
1010 ARMISTEAD ST	22601
1013 ARMISTEAD ST	22601
1017 ARMISTEAD ST	22601
1021 ARMISTEAD ST	22601
1025 ARMISTEAD ST	22601
1026 ARMISTEAD ST	22601
1029 ARMISTEAD ST	22601
1033 ARMISTEAD ST	22601
1037 ARMISTEAD ST	22601
1040 ARMISTEAD ST	22601
1041 ARMISTEAD ST	22601
1044 ARMISTEAD ST	22601
1045 ARMISTEAD ST	22601
1048 ARMISTEAD ST	22601
800 ARMISTEAD ST	22601
801 ARMISTEAD ST	22601
804 ARMISTEAD ST	22601
805 ARMISTEAD ST	22601
809 ARMISTEAD ST	22601
812 ARMISTEAD ST	22601
812 ARMISTEAD ST #2	22601
813 ARMISTEAD ST	22601
816 ARMISTEAD ST	22601
819 ARMISTEAD ST	22601
820 ARMISTEAD ST	22601
827 ARMISTEAD ST	22601
828 ARMISTEAD ST	22601
833 ARMISTEAD ST	22601

901 ARMISTEAD ST	22601
906 ARMISTEAD ST	22601
910 ARMISTEAD ST	22601
914 ARMISTEAD ST	22601
918 ARMISTEAD ST	22601
922 ARMISTEAD ST	22601
926 ARMISTEAD ST	22601
930 ARMISTEAD ST	22601
934 ARMISTEAD ST	22601
938 ARMISTEAD ST	22601
941 ARMISTEAD ST	22601
942 ARMISTEAD ST	22601
502 ARMOUR DALE	22601
506 ARMOUR DALE	22601
509 ARMOUR DALE	22601
514 ARMOUR DALE	22601
518 ARMOUR DALE	22601
521 ARMOUR DALE	22601
522 ARMOUR DALE	22601
526 ARMOUR DALE	22601
529 ARMOUR DALE	22601
530 ARMOUR DALE	22601
534 ARMOUR DALE	22601
535 ARMOUR DALE	22601
537 ARMOUR DALE	22601
538 ARMOUR DALE	22601
541 ARMOUR DALE	22601
542 ARMOUR DALE	22601
545 ARMOUR DALE	22601
549 ARMOUR DALE	22601
101 ARMSTRONG CIR	22602
103 ARMSTRONG CIR	22602
105 ARMSTRONG CIR	22602
107 ARMSTRONG CIR	22602
109 ARMSTRONG CIR	22602
111 ARMSTRONG CIR	22602
112 ARMSTRONG CIR	22602
115 ARMSTRONG CIR	22602
118 ARMSTRONG PL	22602
120 ARMSTRONG PL	22602
122 ARMSTRONG PL	22602
123 ARMSTRONG PL	22602
124 ARMSTRONG PL	22602
125 ARMSTRONG PL	22602
126 ARMSTRONG PL	22602
127 ARMSTRONG PL	22602
128 ARMSTRONG PL	22602
1312 ASHBURN ST	22601
620 ATWELL AVE	22601
621 ATWELL AVE	22601
624 ATWELL AVE	22601
628 ATWELL AVE	22601

632 ATWELL AVE	22601
709 ATWELL AVE	22601
710 ATWELL AVE	22602
718 ATWELL AVE	22602
724 ATWELL AVE	22603
105 AZALEA LN	22602
107 AZALEA LN	22601
111 AZALEA LN	22602
1441 BAKER LN	22603
545 BAKER LN	22601
605 BAKER LN	22601
621 BAKER LN	22601
625 BAKER LN	22601
629 BAKER LN	22601
633 BAKER LN	22601
637 BAKER LN	22601
641 BAKER LN	22601
700 BAKER LN #2	22601
140 BAKER ST	22601
142 BAKER ST	22601
144 BAKER ST	22601
145 BAKER ST	22601
146 BAKER ST	22601
203 BAKER ST	22601
205 BAKER ST	22601
207 BAKER ST	22601
209 BAKER ST	22601
209 BAKER ST #1/2	22601
210 BAKER ST	22601
211 BAKER ST	22601
212 BAKER ST	22601
213 BAKER ST	22601
214 BAKER ST	22601
215 BAKER ST	22601
216 BAKER ST	22601
217 BAKER ST	22601
219 BAKER ST	22601
221 BAKER ST	22601
223 BAKER ST	22601
2801 BALDWIN ST	22601
2805 BALDWIN ST	22601
2808 BALDWIN ST	22601
2809 BALDWIN ST	22601
2812 BALDWIN ST	22601
2816 BALDWIN ST	22601
2817 BALDWIN ST	22601
2820 BALDWIN ST	22601
2821 BALDWIN ST	22601
2824 BALDWIN ST	22601
2825 BALDWIN ST	22601
2828 BALDWIN ST	22601
2829 BALDWIN ST	22601

921 BARKSDALE LN	22601
922 BARKSDALE LN	22601
925 BARKSDALE LN	22601
926 BARKSDALE LN	22601
930 BARKSDALE LN	22601
934 BARKSDALE LN	22601
938 BARKSDALE LN	22601
942 BARKSDALE LN	22601
500 BARR AVE	22601
501 BARR AVE	22601
502 BARR AVE	22601
504 BARR AVE	22601
509 BARR AVE	22601
512 BARR AVE	22601
516 BARR AVE	22601
520 BARR AVE	22601
524 BARR AVE	22601
528 BARR AVE	22601
532 BARR AVE	22601
536 BARR AVE	22601
380 BATTAILE DR	22601
403 BATTAILE DR	22601
416 BATTAILE DR	22601
1 BATTERY DR	22601
15 BATTERY DR	22601
370 BATTLE AVE	22601
405 BATTLE AVE	22601
409 BATTLE AVE	22601
412 BATTLE AVE	22601
413 BATTLE AVE	22601
416 BATTLE AVE	22601
417 BATTLE AVE	22601
420 BATTLE AVE	22601
421 BATTLE AVE	22601
500 BATTLE AVE	22601
501 BATTLE AVE	22601
504 BATTLE AVE	22601
505 BATTLE AVE	22601
508 BATTLE AVE	22601
509 BATTLE AVE	22601
512 BATTLE AVE	22601
513 BATTLE AVE	22601
516 BATTLE AVE	22601
517 BATTLE AVE	22601
520 BATTLE AVE	22601
521 BATTLE AVE	22601
524 BATTLE AVE	22601
525 BATTLE AVE	22601
528 BATTLE AVE	22601
529 BATTLE AVE	22601
532 BATTLE AVE	22601
533 BATTLE AVE	22601

536 BATTLE AVE	22601
537 BATTLE AVE	22601
540 BATTLE AVE	22601
541 BATTLE AVE	22601
544 BATTLE AVE	22601
545 BATTLE AVE	22601
602 BATTLE AVE	22601
603 BATTLE AVE	22601
606 BATTLE AVE	22601
610 BATTLE AVE	22601
611 BATTLE AVE	22601
614 BATTLE AVE	22601
615 BATTLE AVE	22601
618 BATTLE AVE	22601
619 BATTLE AVE	22601
622 BATTLE AVE	22601
623 BATTLE AVE	22601
626 BATTLE AVE	22601
627 BATTLE AVE	22601
630 BATTLE AVE	22601
631 BATTLE AVE	22601
634 BATTLE AVE	22601
635 BATTLE AVE	22601
638 BATTLE AVE	22601
639 BATTLE AVE	22601
642 BATTLE AVE	22601
643 BATTLE AVE	22601
646 BATTLE AVE	22601
647 BATTLE AVE	22601
654 BATTLE AVE	22601
655 BATTLE AVE	22601
702 BATTLE AVE	22601
703 BATTLE AVE	22601
240 BEAU ST	22601
300 BEAU ST	22601
302 BEAU ST	22601
306 BEAU ST	22601
308 BEAU ST	22601
312 BEAU ST	22601
314 BEAU ST	22601
318 BEAU ST	22601
320 BEAU ST	22601
324 BEAU ST	22601
326 BEAU ST	22601
330 BEAU ST	22601
332 BEAU ST	22601
201 BEECHCROFT RD	22601
205 BEECHCROFT RD	22601
206 BEECHCROFT RD	22601
209 BEECHCROFT RD	22601
210 BEECHCROFT RD	22601
214 BEECHCROFT RD	22601

218 BEECHCROFT RD	22601
302 BEECHCROFT RD	22601
303 BEECHCROFT RD	22601
306 BEECHCROFT RD	22601
307 BEECHCROFT RD	22601
310 BEECHCROFT RD	22601
311 BEECHCROFT RD	22601
314 BEECHCROFT RD	22601
315 BEECHCROFT RD	22601
318 BEECHCROFT RD	22601
319 BEECHCROFT RD	22601
322 BEECHCROFT RD	22601
323 BEECHCROFT RD	22601
326 BEECHCROFT RD	22601
330 BEECHCROFT RD	22601
338 BEECHCROFT RD	22601
400 BEECHCROFT RD	22601
401 BEECHCROFT RD	22601
404 BEECHCROFT RD	22601
405 BEECHCROFT RD	22601
408 BEECHCROFT RD	22601
409 BEECHCROFT RD	22601
412 BEECHCROFT RD	22601
413 BEECHCROFT RD	22601
416 BEECHCROFT RD	22601
417 BEECHCROFT RD	22601
420 BEECHCROFT RD	22601
421 BEECHCROFT RD	22601
424 BEECHCROFT RD	22601
425 BEECHCROFT RD	22601
429 BEECHCROFT RD	22601
433 BEECHCROFT RD	22601
437 BEECHCROFT RD	22601
620 BEEHIVE WAY	22601
625 BEEHIVE WAY	22601
630 BEEHIVE WAY	22601
635 BEEHIVE WAY	22601
640 BEEHIVE WAY	22601
645 BEEHIVE WAY	22601
650 BEEHIVE WAY	22601
655 BEEHIVE WAY	22601
660 BEEHIVE WAY	22601
665 BEEHIVE WAY	22601
670 BEEHIVE WAY	22601
675 BEEHIVE WAY	22601
680 BEEHIVE WAY	22601
685 BEEHIVE WAY	22601
690 BEEHIVE WAY	22601
700 BEEHIVE WAY	22601
705 BEEHIVE WAY	22601
710 BEEHIVE WAY	22601
715 BEEHIVE WAY	22601

720 BEEHIVE WAY	22601
725 BEEHIVE WAY	22601
730 BEEHIVE WAY	22601
735 BEEHIVE WAY	22601
740 BEEHIVE WAY	22601
745 BEEHIVE WAY	22601
750 BEEHIVE WAY	22601
760 BEEHIVE WAY	22601
938 BEEHIVE WAY	22601
942 BEEHIVE WAY	22601
946 BEEHIVE WAY	22601
950 BEEHIVE WAY	22601
100 BELLVIEW AVE	22601
101 BELLVIEW AVE	22601
102 BELLVIEW AVE	22601
103 BELLVIEW AVE	22601
104 BELLVIEW AVE	22601
105 BELLVIEW AVE	22601
106 BELLVIEW AVE	22601
107 BELLVIEW AVE	22601
108 BELLVIEW AVE	22601
109 BELLVIEW AVE	22601
110 BELLVIEW AVE	22601
111 BELLVIEW AVE	22601
113 BELLVIEW AVE	22601
115 BELLVIEW AVE	22601
117 BELLVIEW AVE	22601
119 BELLVIEW AVE	22601
121 BELLVIEW AVE	22601
123 BELLVIEW AVE	22601
125 BELLVIEW AVE	22601
200 BELLVIEW AVE	22601
201 BELLVIEW AVE	22601
202 BELLVIEW AVE	22601
203 BELLVIEW AVE	22601
204 BELLVIEW AVE	22601
204 BELLVIEW AVE #A	22601
205 BELLVIEW AVE	22601
206 BELLVIEW AVE	22601
207 BELLVIEW AVE	22601
208 BELLVIEW AVE	22601
209 BELLVIEW AVE	22601
210 BELLVIEW AVE	22601
211 BELLVIEW AVE	22601
213 BELLVIEW AVE	22601
215 BELLVIEW AVE	22601
300 BELLVIEW AVE	22601
301 BELLVIEW AVE	22601
302 BELLVIEW AVE	22601
303 BELLVIEW AVE	22601
304 BELLVIEW AVE	22601
305 BELLVIEW AVE	22601

306 BELLVIEW AVE	22601
307 BELLVIEW AVE	22601
308 BELLVIEW AVE	22601
309 BELLVIEW AVE	22601
310 BELLVIEW AVE	22601
311 BELLVIEW AVE	22601
312 BELLVIEW AVE	22601
403 BELLVIEW AVE	22601
416 BELLVIEW AVE	22601
420 BELLVIEW AVE	22601
423 BELLVIEW AVE	22601
431 BELLVIEW AVE	22601
505 BELLVIEW AVE	22601
506 BELLVIEW AVE	22601
509 BELLVIEW AVE	22601
510 BELLVIEW AVE	22601
515 BELLVIEW AVE	22601
521 BELLVIEW AVE	22601
524 BELLVIEW AVE	22601
525 BELLVIEW AVE	22601
528 BELLVIEW AVE	22601
529 BELLVIEW AVE	22601
532 BELLVIEW AVE	22601
533 BELLVIEW AVE	22601
536 BELLVIEW AVE	22601
537 BELLVIEW AVE	22601
540 BELLVIEW AVE	22601
541 BELLVIEW AVE	22601
545 BELLVIEW AVE	22601
548 BELLVIEW AVE	22601
549 BELLVIEW AVE	22601
553 BELLVIEW AVE	22601
554 BELLVIEW AVE	22601
557 BELLVIEW AVE	22601
560 BELLVIEW AVE	22601
561 BELLVIEW AVE	22601
565 BELLVIEW AVE	22601
568 BELLVIEW AVE	22601
569 BELLVIEW AVE	22601
572 BELLVIEW AVE	22601
576 BELLVIEW AVE	22601
601 BELLVIEW AVE	22601
605 BELLVIEW AVE	22601
608 BELLVIEW AVE	22601
609 BELLVIEW AVE	22601
612 BELLVIEW AVE	22601
613 BELLVIEW AVE	22601
616 BELLVIEW AVE	22601
617 BELLVIEW AVE	22601
620 BELLVIEW AVE	22601
625 BELLVIEW AVE	22601
636 BELLVIEW AVE	22601

640 BELLVIEW AVE	22601
644 BELLVIEW AVE	22601
645 BELLVIEW AVE	22601
648 BELLVIEW AVE	22601
649 BELLVIEW AVE	22601
652 BELLVIEW AVE	22601
656 BELLVIEW AVE	22601
660 BELLVIEW AVE	22601
661 BELLVIEW AVE	22601
664 BELLVIEW AVE	22601
665 BELLVIEW AVE	22601
98 BELLVIEW AVE	22601
99 BELLVIEW AVE	22601
1000 BERRYVILLE AVE	22601
1010 BERRYVILLE AVE	22601
1019 BERRYVILLE AVE	22601
1041 BERRYVILLE AVE	22601
1041 BERRYVILLE AVE #2	22601
1042 BERRYVILLE AVE	22601
1107 BERRYVILLE AVE	22601
1127 BERRYVILLE AVE	22601
1127 BERRYVILLE AVE #2	22601
1127 BERRYVILLE AVE #3	22601
1147 BERRYVILLE AVE	22601
1153 BERRYVILLE AVE	22601
1161 BERRYVILLE AVE	22601
1169 BERRYVILLE AVE	22601
1202 BERRYVILLE AVE	22601
1208 BERRYVILLE AVE	22601
1217 BERRYVILLE AVE	22601
1327 BERRYVILLE AVE	22601
1333 BERRYVILLE AVE	22601
601 BERRYVILLE AVE	22601
625 BERRYVILLE AVE	22601
671 BERRYVILLE AVE	22601
675 BERRYVILLE AVE	22601
678 BERRYVILLE AVE	22601
679 BERRYVILLE AVE	22601
680 BERRYVILLE AVE	22601
682 BERRYVILLE AVE	22601
683 BERRYVILLE AVE	22601
684 BERRYVILLE AVE	22601
687 BERRYVILLE AVE	22601
691 BERRYVILLE AVE	22601
695 BERRYVILLE AVE	22601
702 BERRYVILLE AVE	22601
703 BERRYVILLE AVE	22601
707 BERRYVILLE AVE	22601
710 BERRYVILLE AVE	22601
711 BERRYVILLE AVE	22601
712 BERRYVILLE AVE	22601
714 BERRYVILLE AVE	22601

715 BERRYVILLE AVE	22601
719 BERRYVILLE AVE	22601
723 BERRYVILLE AVE	22601
724 BERRYVILLE AVE	22601
727 BERRYVILLE AVE	22601
728 BERRYVILLE AVE	22601
731 BERRYVILLE AVE	22601
734 BERRYVILLE AVE	22601
735 BERRYVILLE AVE	22601
739 BERRYVILLE AVE	22601
743 BERRYVILLE AVE	22601
744 BERRYVILLE AVE	22601
747 BERRYVILLE AVE	22601
748 BERRYVILLE AVE	22601
800 BERRYVILLE AVE	22601
803 BERRYVILLE AVE	22601
807 BERRYVILLE AVE	22601
811 BERRYVILLE AVE	22601
815 BERRYVILLE AVE	22601
819 BERRYVILLE AVE	22601
823 BERRYVILLE AVE	22601
826 BERRYVILLE AVE	22601
827 BERRYVILLE AVE	22601
828 BERRYVILLE AVE	22601
831 BERRYVILLE AVE	22601
835 BERRYVILLE AVE	22601
839 BERRYVILLE AVE	22601
840 BERRYVILLE AVE #2	22601
903 BERRYVILLE AVE	22601
907 BERRYVILLE AVE	22601
911 BERRYVILLE AVE	22601
915 BERRYVILLE AVE	22601
919 BERRYVILLE AVE	22601
923 BERRYVILLE AVE	22601
927 BERRYVILLE AVE	22601
928 BERRYVILLE AVE	22601
929 BERRYVILLE AVE	22601
943 BERRYVILLE AVE	22601
600 BITTERSWEET CT	22601
601 BITTERSWEET CT	22601
604 BITTERSWEET CT	22601
605 BITTERSWEET CT	22601
608 BITTERSWEET CT	22601
609 BITTERSWEET CT	22601
611 BITTERSWEET CT	22601
612 BITTERSWEET CT	22601
616 BITTERSWEET CT	22601
617 BITTERSWEET CT	22601
621 BITTERSWEET CT	22601
2620 BLUE RIDGE TERR	22601
2621 BLUE RIDGE TERR	22601
2624 BLUE RIDGE TERR	22601

2625 BLUE RIDGE TERR	22601
2629 BLUE RIDGE TERR	22601
2630 BLUE RIDGE TERR	22601
2633 BLUE RIDGE TERR	22601
2700 BLUE RIDGE TERR	22601
2701 BLUE RIDGE TERR	22601
2708 BLUE RIDGE TERR	22601
2712 BLUE RIDGE TERR	22601
2713 BLUE RIDGE TERR	22601
2716 BLUE RIDGE TERR	22601
2717 BLUE RIDGE TERR	22601
2720 BLUE RIDGE TERR	22601
2721 BLUE RIDGE TERR	22601
10 E BOND ST	22601
103 W BOND ST	22601
11 E BOND ST	22601
110 E BOND ST	22601
114 E BOND ST	22601
12 E BOND ST	22601
13 E BOND ST	22601
14 W BOND ST	22601
14 W BOND ST #1/2	22601
17 E BOND ST	22601
19 E BOND ST	22601
19 W BOND ST	22601
20 W BOND ST	22601
21 W BOND ST	22601
23 E BOND ST	22601
23 W BOND ST	22601
25 E BOND ST	22601
25 W BOND ST	22601
27 W BOND ST	22601
29 W BOND ST	22601
31 W BOND ST	22601
33 W BOND ST	22601
35 W BOND ST	22601
37 W BOND ST	22601
39 W BOND ST	22601
4 E BOND ST	22601
41 W BOND ST	22601
43 W BOND ST	22601
45 W BOND ST	22601
47 W BOND ST	22601
49 W BOND ST	22601
5 E BOND ST	22601
6 E BOND ST	22601
7 E BOND ST	22601
8 E BOND ST	22601
9 E BOND ST	22601
106 W BOSCAWEN ST	22601
107 W BOSCAWEN ST	22601
107 W BOSCAWEN ST #2	22601

110 W BOSCAWEN ST	22601
114 W BOSCAWEN ST	22601
117 W BOSCAWEN ST	22601
12 W BOSCAWEN ST	22601
124 W BOSCAWEN ST	22601
125 W BOSCAWEN ST	22601
133 W BOSCAWEN ST	22601
134 W BOSCAWEN ST	22601
137 W BOSCAWEN ST	22601
140 W BOSCAWEN ST	22601
141 W BOSCAWEN ST	22601
143 W BOSCAWEN ST	22601
15 E BOSCAWEN ST	22601
15 W BOSCAWEN ST	22601
17 W BOSCAWEN ST	22601
19 E BOSCAWEN ST	22601
201 E BOSCAWEN ST	22601
202 W BOSCAWEN ST	22601
203 E BOSCAWEN ST	22601
205 E BOSCAWEN ST	22601
208 W BOSCAWEN ST	22601
209 E BOSCAWEN ST	22601
21 E BOSCAWEN ST	22601
211 E BOSCAWEN ST	22601
212 W BOSCAWEN ST	22601
216 W BOSCAWEN ST	22601
217 W BOSCAWEN ST	22601
220 W BOSCAWEN ST	22601
220 W BOSCAWEN ST #2	22601
221 E BOSCAWEN ST	22601
221 W BOSCAWEN ST	22601
223 E BOSCAWEN ST	22601
225 E BOSCAWEN ST #1	22601
225 E BOSCAWEN ST #2	22601
230 W BOSCAWEN ST	22601
25 E BOSCAWEN ST	22601
25 W BOSCAWEN ST	22601
26 W BOSCAWEN ST	22601
27 W BOSCAWEN ST	22601
303 W BOSCAWEN ST	22601
305 E BOSCAWEN ST	22601
305 E BOSCAWEN ST #4	22601
305 E BOSCAWEN ST #5	22601
308 W BOSCAWEN ST	22601
31 W BOSCAWEN ST	22601
312 W BOSCAWEN ST	22601
314 W BOSCAWEN ST	22601
315 W BOSCAWEN ST	22601
316 W BOSCAWEN ST	22601
320 W BOSCAWEN ST	22601
324 W BOSCAWEN ST	22601
325 W BOSCAWEN ST	22601

328 W BOSCAWEN ST	22601
33 E BOSCAWEN ST	22601
33 E BOSCAWEN ST #2	22601
330 W BOSCAWEN ST	22601
333 W BOSCAWEN ST	22601
334 W BOSCAWEN ST	22601
35 W BOSCAWEN ST	22601
37 E BOSCAWEN ST	22601
37 W BOSCAWEN ST	22601
38 W BOSCAWEN ST	22601
41 W BOSCAWEN ST	22601
48 W BOSCAWEN ST	22601
6 W BOSCAWEN ST	22601
9 E BOSCAWEN ST	22601
200 BOYD AVE	22601
201 BOYD AVE	22601
204 BOYD AVE	22601
205 BOYD AVE	22601
208 BOYD AVE	22601
209 BOYD AVE	22601
212 BOYD AVE	22601
213 BOYD AVE	22601
216 BOYD AVE	22601
217 BOYD AVE	22601
220 BOYD AVE	22601
221 BOYD AVE	22601
224 BOYD AVE	22601
225 BOYD AVE	22601
228 BOYD AVE	22601
229 BOYD AVE	22601
232 BOYD AVE	22601
233 BOYD AVE	22601
1003 N BRADDOCK ST	22601
1005 N BRADDOCK ST	22601
103 N BRADDOCK ST	22601
103 S BRADDOCK ST	22601
104 N BRADDOCK ST	22601
108 S BRADDOCK ST	22601
11 S BRADDOCK ST	22601
110 N BRADDOCK ST	22601
117 N BRADDOCK ST #100	22601
117 N BRADDOCK ST #150	22601
12 S BRADDOCK ST	22601
120 N BRADDOCK ST	22601
1215 S BRADDOCK ST	22601
1219 S BRADDOCK ST	22601
123 N BRADDOCK ST	22601
124 S BRADDOCK ST	22601
125 S BRADDOCK ST	22601
126 N BRADDOCK ST	22601
127 S BRADDOCK ST	22601
1308 S BRADDOCK ST	22601

1310 S BRADDOCK ST	22601
1312 S BRADDOCK ST	22601
1314 S BRADDOCK ST	22601
132 N BRADDOCK ST	22601
132 N BRADDOCK ST #2	22601
133 S BRADDOCK ST	22601
135 N BRADDOCK ST	22601
1405 S BRADDOCK ST	22601
1406 S BRADDOCK ST	22601
1410 S BRADDOCK ST	22601
1414 S BRADDOCK ST	22601
15 S BRADDOCK ST	22601
1503 S BRADDOCK ST	22601
1507 S BRADDOCK ST	22601
1508 S BRADDOCK ST	22601
1511 S BRADDOCK ST	22601
1512 S BRADDOCK ST	22601
1516 S BRADDOCK ST	22601
1520 S BRADDOCK ST	22601
1600 S BRADDOCK ST	22601
1604 S BRADDOCK ST	22601
1608 S BRADDOCK ST	22601
1612 S BRADDOCK ST	22601
1616 S BRADDOCK ST	22601
1620 S BRADDOCK ST	22601
1624 S BRADDOCK ST	22601
1626 S BRADDOCK ST	22601
1628 S BRADDOCK ST	22601
1630 S BRADDOCK ST	22601
1632 S BRADDOCK ST	22601
1634 S BRADDOCK ST	22601
1636 S BRADDOCK ST	22601
1638 S BRADDOCK ST	22601
1640 S BRADDOCK ST	22601
18 S BRADDOCK ST	22601
19 N BRADDOCK ST	22601
20 S BRADDOCK ST	22601
201 S BRADDOCK ST	22601
202 S BRADDOCK ST	22601
203 S BRADDOCK ST	22601
206 S BRADDOCK ST	22601
207 S BRADDOCK ST	22601
209 S BRADDOCK ST	22601
210 S BRADDOCK ST	22601
212 S BRADDOCK ST	22601
213 S BRADDOCK ST	22601
214 S BRADDOCK ST	22601
216 N BRADDOCK ST	22601
218 N BRADDOCK ST	22601
218 S BRADDOCK ST	22601
22 S BRADDOCK ST	22601
224 S BRADDOCK ST	22601

25 N BRADDOCK ST	22601
27 N BRADDOCK ST	22601
29 N BRADDOCK ST	22601
3 S BRADDOCK ST	22601
30 N BRADDOCK ST	22601
30 S BRADDOCK ST	22601
300 N BRADDOCK ST	22601
301 S BRADDOCK ST	22601
302 S BRADDOCK ST	22601
303 N BRADDOCK ST	22601
305 N BRADDOCK ST	22601
307 S BRADDOCK ST	22601
308 N BRADDOCK ST	22601
308 S BRADDOCK ST	22601
309 N BRADDOCK ST	22601
309 S BRADDOCK ST	22601
31 S BRADDOCK ST	22601
311 N BRADDOCK ST	22601
313 S BRADDOCK ST	22601
314 N BRADDOCK ST	22601
315 S BRADDOCK ST	22601
316 S BRADDOCK ST	22601
317 S BRADDOCK ST	22601
319 N BRADDOCK ST	22601
319 S BRADDOCK ST	22601
322 N BRADDOCK ST	22601
323 N BRADDOCK ST #1	22601
323 N BRADDOCK ST #2	22601
323 N BRADDOCK ST #3	22601
324 N BRADDOCK ST	22601
326 N BRADDOCK ST	22601
327 N BRADDOCK ST	22601
35 N BRADDOCK ST	22601
401 S BRADDOCK ST	22601
403 S BRADDOCK ST	22601
409 S BRADDOCK ST	22601
410 S BRADDOCK ST	22601
413 N BRADDOCK ST	22601
413 S BRADDOCK ST	22601
414 N BRADDOCK ST	22601
414 S BRADDOCK ST	22601
415 N BRADDOCK ST	22601
417 S BRADDOCK ST	22601
418 N BRADDOCK ST	22601
419 S BRADDOCK ST	22601
422 N BRADDOCK ST	22601
423 S BRADDOCK ST	22601
428 N BRADDOCK ST	22601
429 N BRADDOCK ST	22601
430 N BRADDOCK ST	22601
431 N BRADDOCK ST	22601
434 N BRADDOCK ST	22601

435 N BRADDOCK ST	22601
436 N BRADDOCK ST	22601
439 N BRADDOCK ST	22601
440 N BRADDOCK ST	22601
442 N BRADDOCK ST	22601
443 N BRADDOCK ST	22601
444 N BRADDOCK ST	22601
446 N BRADDOCK ST	22601
447 N BRADDOCK ST	22601
448 N BRADDOCK ST	22601
449 N BRADDOCK ST	22601
453 N BRADDOCK ST	22601
500 N BRADDOCK ST	22601
501 S BRADDOCK ST	22601
506 N BRADDOCK ST	22601
506 S BRADDOCK ST	22601
506 S BRADDOCK ST #2	22601
507 S BRADDOCK ST #1	22601
507 S BRADDOCK ST #2	22601
511 S BRADDOCK ST	22601
512 S BRADDOCK ST	22601
515 S BRADDOCK ST	22601
517 N BRADDOCK ST	22601
518 N BRADDOCK ST	22601
519 N BRADDOCK ST	22601
519 S BRADDOCK ST	22601
520 N BRADDOCK ST	22601
522 N BRADDOCK ST	22601
522 S BRADDOCK ST	22601
523 N BRADDOCK ST	22601
524 N BRADDOCK ST	22601
524 S BRADDOCK ST	22601
525 N BRADDOCK ST	22601
525 S BRADDOCK ST	22601
526 N BRADDOCK ST	22601
527 N BRADDOCK ST	22601
528 N BRADDOCK ST	22601
529 N BRADDOCK ST	22601
530 N BRADDOCK ST	22601
531 N BRADDOCK ST	22601
533 N BRADDOCK ST	22601
534 N BRADDOCK ST	22601
536 N BRADDOCK ST	22601
539 N BRADDOCK ST	22601
540 N BRADDOCK ST	22601
543 N BRADDOCK ST	22601
546 N BRADDOCK ST	22601
547 N BRADDOCK ST	22601
548 N BRADDOCK ST	22601
550 N BRADDOCK ST	22601
551 N BRADDOCK ST	22601
552 N BRADDOCK ST	22601

554 N BRADDOCK ST	22601
555 N BRADDOCK ST	22601
556 N BRADDOCK ST	22601
558 N BRADDOCK ST	22601
562 N BRADDOCK ST	22601
564 N BRADDOCK ST	22601
566 N BRADDOCK ST	22601
567 N BRADDOCK ST	22601
568 N BRADDOCK ST	22601
570 N BRADDOCK ST	22601
571 N BRADDOCK ST	22601
572 N BRADDOCK ST	22601
573 N BRADDOCK ST	22601
574 N BRADDOCK ST	22601
576 N BRADDOCK ST	22601
580 N BRADDOCK ST	22601
6 S BRADDOCK ST	22601
601 S BRADDOCK ST	22601
607 S BRADDOCK ST	22601
611 S BRADDOCK ST	22601
612 S BRADDOCK ST	22601
615 S BRADDOCK ST	22601
619 S BRADDOCK ST	22601
621 S BRADDOCK ST	22601
650 N BRADDOCK ST	22601
701 S BRADDOCK ST	22601
702 S BRADDOCK ST	22601
705 N BRADDOCK ST	22601
707 S BRADDOCK ST	22601
709 N BRADDOCK ST	22601
710 S BRADDOCK ST	22601
711 S BRADDOCK ST	22601
712 S BRADDOCK ST	22601
713 N BRADDOCK ST	22601
713 S BRADDOCK ST	22601
715 S BRADDOCK ST	22601
717 N BRADDOCK ST	22601
717 S BRADDOCK ST	22601
719 S BRADDOCK ST	22601
720 S BRADDOCK ST	22601
721 S BRADDOCK ST	22601
723 S BRADDOCK ST	22601
801 S BRADDOCK ST	22601
802 S BRADDOCK ST	22601
805 S BRADDOCK ST	22601
806 S BRADDOCK ST	22601
808 S BRADDOCK ST	22601
811 S BRADDOCK ST	22601
812 S BRADDOCK ST	22601
819 S BRADDOCK ST	22601
820 S BRADDOCK ST	22601
855 N BRADDOCK ST	22601

863 N BRADDOCK ST	22601
900 N BRADDOCK ST	22601
912 S BRADDOCK ST	22601
914 S BRADDOCK ST	22601
918 S BRADDOCK ST	22601
935 N BRADDOCK ST	22601
943 N BRADDOCK ST	22601
948 N BRADDOCK ST	22601
950 N BRADDOCK ST	22601
974 N BRADDOCK ST	22601
1701 BRANDON DR	22601
1705 BRANDON DR	22601
1709 BRANDON DR	22601
1716 BRANDON DR	22601
1717 BRANDON DR	22601
1720 BRANDON DR	22601
1721 BRANDON DR	22601
1724 BRANDON DR	22601
1728 BRANDON DR	22601
1732 BRANDON DR	22601
1735 BRANDON DR	22601
1736 BRANDON DR	22601
1739 BRANDON DR	22601
1740 BRANDON DR	22601
1725 BRANDON PL	22601
1733 BRANDON PL	22601
207 BRANNER AVE	22601
211 BRANNER AVE	22601
215 BRANNER AVE	22601
219 BRANNER AVE	22601
223 BRANNER AVE	22601
304 BRANNER AVE	22601
305 BRANNER AVE	22601
308 BRANNER AVE	22601
309 BRANNER AVE	22601
312 BRANNER AVE	22601
315 BRANNER AVE	22601
316 BRANNER AVE	22601
320 BRANNER AVE	22601
335 BRANNER AVE	22601
338 BRANNER AVE	22601
324 BRANNER CIR	22601
328 BRANNER CIR	22601
332 BRANNER CIR	22601
1010 BRECKINRIDGE LN	22601
1011 BRECKINRIDGE LN	22601
1020 BRECKINRIDGE LN	22601
1030 BRECKINRIDGE LN	22601
1031 BRECKINRIDGE LN	22601
1040 BRECKINRIDGE LN	22601
1041 BRECKINRIDGE LN	22601
1050 BRECKINRIDGE LN	22601

1051 BRECKINRIDGE LN	22601
1060 BRECKINRIDGE LN	22601
1061 BRECKINRIDGE LN	22601
1110 BRECKINRIDGE LN	22601
1111 BRECKINRIDGE LN	22601
900 BRECKINRIDGE LN	22601
901 BRECKINRIDGE LN	22601
908 BRECKINRIDGE LN	22601
909 BRECKINRIDGE LN	22601
912 BRECKINRIDGE LN	22601
915 BRECKINRIDGE LN	22601
920 BRECKINRIDGE LN	22601
921 BRECKINRIDGE LN	22601
924 BRECKINRIDGE LN	22601
925 BRECKINRIDGE LN	22601
928 BRECKINRIDGE LN	22601
932 BRECKINRIDGE LN	22601
935 BRECKINRIDGE LN	22601
936 BRECKINRIDGE LN	22601
401 BRIARMONT DR	22601
405 BRIARMONT DR	22601
409 BRIARMONT DR	22601
413 BRIARMONT DR	22601
416 BRIARMONT DR	22601
416 BRIARMONT DR #2	22601
417 BRIARMONT DR	22601
420 BRIARMONT DR	22601
421 BRIARMONT DR	22601
425 BRIARMONT DR	22601
428 BRIARMONT DR	22601
429 BRIARMONT DR	22601
432 BRIARMONT DR	22601
433 BRIARMONT DR	22601
2801 BROADVIEW ST	22601
2804 BROADVIEW ST	22601
2805 BROADVIEW ST	22601
2808 BROADVIEW ST	22601
2809 BROADVIEW ST	22601
2812 BROADVIEW ST	22601
2813 BROADVIEW ST	22601
2816 BROADVIEW ST	22601
2817 BROADVIEW ST	22601
2820 BROADVIEW ST	22601
2821 BROADVIEW ST	22601
2829 BROADVIEW ST	22601
2832 BROADVIEW ST	22601
2836 BROADVIEW ST	22601
2837 BROADVIEW ST	22601
2840 BROADVIEW ST	22601
1500 BROOKDALE CT	22601
1501 BROOKDALE CT	22601
1504 BROOKDALE CT	22601

1505 BROOKDALE CT	22601
1508 BROOKDALE CT	22601
1509 BROOKDALE CT	22601
1512 BROOKDALE CT	22601
1513 BROOKDALE CT	22601
1516 BROOKDALE CT	22601
1517 BROOKDALE CT	22601
209 BROOKE RD	22603
500 BROOKFIELD DR	22601
510 BROOKFIELD DR	22601
520 BROOKFIELD DR	22601
530 BROOKFIELD DR	22601
540 BROOKFIELD DR	22601
103 BROWN ST	22602
109 BROWN ST	22602
110 BROWN ST	22602
112 BRUCE DR	22601
136 BRUCE DR	22601
144 BRUCE DR	22601
176 BRUCE DR	22601
601 BRUCE ST	22601
605 BRUCE ST	22601
609 BRUCE ST	22601
613 BRUCE ST	22601
617 BRUCE ST	22601
621 BRUCE ST	22601
625 BRUCE ST	22601
626 BRUCE ST	22601
634 BRUCE ST	22601
638 BRUCE ST	22601
704 BRUCE ST	22601
708 BRUCE ST	22601
709 BRUCE ST	22601
712 BRUCE ST	22601
713 BRUCE ST	22601
720 BRUCE ST	22601
721 BRUCE ST	22601
800 BUCKNER DR	22601
803 BUCKNER DR	22601
804 BUCKNER DR	22601
808 BUCKNER DR	22601
812 BUCKNER DR	22601
815 BUCKNER DR	22601
816 BUCKNER DR	22601
819 BUCKNER DR	22601
822 BUCKNER DR	22601
823 BUCKNER DR	22601
826 BUCKNER DR	22601
827 BUCKNER DR	22601
830 BUCKNER DR	22601
831 BUCKNER DR	22601
834 BUCKNER DR	22601

835 BUCKNER DR	22601
838 BUCKNER DR	22601
839 BUCKNER DR	22601
842 BUCKNER DR	22601
845 BUCKNER DR	22601
848 BUCKNER DR	22601
851 BUCKNER DR	22601
854 BUCKNER DR	22601
855 BUCKNER DR	22601
858 BUCKNER DR	22601
861 BUCKNER DR	22601
864 BUCKNER DR	22601
931 BUCKNER DR	22601
936 BUCKNER DR	22601
939 BUCKNER DR	22601
940 BUCKNER DR	22601
943 BUCKNER DR	22601
943 BUCKNER DR #2	22601
947 BUCKNER DR	22601
947 BUCKNER DR #2	22601
951 BUCKNER DR	22601
955 BUCKNER DR	22601
956 BUCKNER DR	22601
959 BUCKNER DR	22601
963 BUCKNER DR	22601
100 BUCKWOOD LN	22601
600 BUTLER AVE	22601
601 BUTLER AVE	22601
605 BUTLER AVE	22601
608 BUTLER AVE	22601
609 BUTLER AVE	22601
612 BUTLER AVE	22601
613 BUTLER AVE	22601
616 BUTLER AVE	22601
617 BUTLER AVE	22601
620 BUTLER AVE	22601
621 BUTLER AVE	22601
624 BUTLER AVE	22601
625 BUTLER AVE	22601
628 BUTLER AVE	22601
629 BUTLER AVE	22601
632 BUTLER AVE	22601
633 BUTLER AVE	22601
636 BUTLER AVE	22601
637 BUTLER AVE	22601
640 BUTLER AVE	22601
641 BUTLER AVE	22601
645 BUTLER AVE	22601
700 BUTLER AVE	22601
701 BUTLER AVE	22601
704 BUTLER AVE	22601
705 BUTLER AVE	22601

708 BUTLER AVE	22601
709 BUTLER AVE	22601
712 BUTLER AVE	22601
713 BUTLER AVE	22601
716 BUTLER AVE	22601
717 BUTLER AVE	22601
720 BUTLER AVE	22601
721 BUTLER AVE	22601
724 BUTLER AVE	22601
725 BUTLER AVE	22601
728 BUTLER AVE	22601
729 BUTLER AVE	22601
1001 S CAMERON ST	22601
1002 S CAMERON ST	22601
1003 S CAMERON ST	22601
1004 S CAMERON ST	22601
1005 S CAMERON ST	22601
1006 S CAMERON ST	22601
1007 S CAMERON ST	22601
1008 S CAMERON ST	22601
1011 S CAMERON ST	22601
1012 S CAMERON ST	22601
1013 S CAMERON ST	22601
1015 S CAMERON ST	22601
1016 S CAMERON ST	22601
106 N CAMERON ST	22601
11 S CAMERON ST	22601
110 N CAMERON ST	22601
1115 S CAMERON ST	22601
112 N CAMERON ST	22601
112 S CAMERON ST	22601
1120 S CAMERON ST	22601
1120 S CAMERON ST #2	22601
114 N CAMERON ST	22601
115 N CAMERON ST #2	22601
117 S CAMERON ST	22601
117 S CAMERON ST #1	22601
117 S CAMERON ST #3	22601
118 S CAMERON ST	22601
119 S CAMERON ST	22601
122 S CAMERON ST	22601
123 N CAMERON ST	22601
123 N CAMERON ST #2	22601
125 S CAMERON ST	22601
128 S CAMERON ST	22601
131 S CAMERON ST	22601
132 S CAMERON ST	22601
135 N CAMERON ST	22601
136 S CAMERON ST	22601
139 N CAMERON ST	22601
19 S CAMERON ST	22601
2 S CAMERON ST	22601

202 S CAMERON ST	22601
206 S CAMERON ST	22601
207 N CAMERON ST	22601
209 S CAMERON ST	22601
210 S CAMERON ST	22601
213 S CAMERON ST	22601
216 S CAMERON ST	22601
221 S CAMERON ST	22601
222 S CAMERON ST	22601
29 S CAMERON ST #1	22601
29 S CAMERON ST #2	22601
30 S CAMERON ST	22601
301 N CAMERON ST	22601
302 N CAMERON ST	22601
302 S CAMERON ST	22601
308 S CAMERON ST	22601
309 S CAMERON ST	22601
310 S CAMERON ST	22601
312 S CAMERON ST	22601
316 S CAMERON ST	22601
317 S CAMERON ST	22601
318 S CAMERON ST	22601
320 S CAMERON ST	22601
329 N CAMERON ST	22601
36 S CAMERON ST	22601
37 S CAMERON ST	22601
38 S CAMERON ST	22601
401 S CAMERON ST	22601
402 N CAMERON ST	22601
402 S CAMERON ST	22601
404 S CAMERON ST	22601
405 S CAMERON ST	22601
406 S CAMERON ST	22601
41 S CAMERON ST	22601
410 S CAMERON ST	22601
411 S CAMERON ST	22601
414 S CAMERON ST	22601
416 S CAMERON ST	22601
419 N CAMERON ST	22601
42 S CAMERON ST	22601
421 S CAMERON ST	22601
422 S CAMERON ST	22601
423 N CAMERON ST	22601
425 N CAMERON ST	22601
427 N CAMERON ST	22601
43 S CAMERON ST	22601
430 N CAMERON ST	22601
435 N CAMERON ST	22601
437 N CAMERON ST	22601
439 N CAMERON ST	22601
449 N CAMERON ST	22601
451 N CAMERON ST	22601

455 N CAMERON ST	22601
47 S CAMERON ST	22601
50 S CAMERON ST	22601
501 N CAMERON ST	22601
501 S CAMERON ST	22601
502 S CAMERON ST	22601
505 N CAMERON ST	22601
505 S CAMERON ST	22601
506 S CAMERON ST	22601
509 N CAMERON ST	22601
509 N CAMERON ST #2	22601
510 S CAMERON ST	22601
511 S CAMERON ST	22601
513 N CAMERON ST	22601
514 N CAMERON ST	22601
514 S CAMERON ST	22601
516 N CAMERON ST	22601
516 S CAMERON ST	22601
517 N CAMERON ST	22601
517 N CAMERON ST #1/2	22601
519 N CAMERON ST	22601
519 S CAMERON ST	22601
520 N CAMERON ST	22601
522 S CAMERON ST	22601
523 N CAMERON ST	22601
523 S CAMERON ST	22601
525 N CAMERON ST	22601
530 N CAMERON ST	22601
537 N CAMERON ST	22601
562 N CAMERON ST	22601
563 N CAMERON ST	22601
567 N CAMERON ST #2	22601
602 S CAMERON ST	22601
603 S CAMERON ST	22601
604 S CAMERON ST	22601
606 S CAMERON ST	22601
607 S CAMERON ST	22601
609 S CAMERON ST	22601
610 S CAMERON ST	22601
611 S CAMERON ST	22601
612 S CAMERON ST	22601
614 S CAMERON ST	22601
616 N CAMERON ST	22601
618 S CAMERON ST	22601
620 N CAMERON ST	22601
640 N CAMERON ST	22601
651 N CAMERON ST	22601
653 N CAMERON ST	22601
655 N CAMERON ST	22601
656 N CAMERON ST	22601
660 N CAMERON ST	22601
663 N CAMERON ST	22601

685 N CAMERON ST	22601
700 N CAMERON ST	22601
700 N CAMERON ST #1/2	22601
700 S CAMERON ST	22601
702 N CAMERON ST	22601
702 S CAMERON ST	22601
706 S CAMERON ST	22601
710 S CAMERON ST	22601
711 S CAMERON ST	22601
712 S CAMERON ST	22601
713 S CAMERON ST	22601
714 S CAMERON ST	22601
715 S CAMERON ST	22601
717 S CAMERON ST	22601
718 S CAMERON ST	22601
721 S CAMERON ST	22601
723 S CAMERON ST	22601
801 S CAMERON ST	22601
803 S CAMERON ST	22601
806 S CAMERON ST	22601
811 S CAMERON ST	22601
814 S CAMERON ST	22601
916 S CAMERON ST	22601
190 CAMPUS BLVD #2	22601
200 CAMPUS BLVD	22601
351 CAPITAL LN	22601
1000 CAROLINE ST	22601
1001 CAROLINE ST	22601
1004 CAROLINE ST	22601
1008 CAROLINE ST	22601
1009 CAROLINE ST	22601
1012 CAROLINE ST	22601
1013 CAROLINE ST	22601
1100 CAROLINE ST	22601
1108 CAROLINE ST	22601
1109 CAROLINE ST	22601
1116 CAROLINE ST	22601
1117 CAROLINE ST	22601
1121 CAROLINE ST	22601
1200 CAROLINE ST	22601
1201 CAROLINE ST	22601
1205 CAROLINE ST	22601
1210 CAROLINE ST	22601
1213 CAROLINE ST	22601
1300 CAROLINE ST	22601
1301 CAROLINE ST	22601
1317 CAROLINE ST	22601
1509 CAROLINE ST	22601
1517 CAROLINE ST	22601
1600 CAROLINE ST	22601
1601 CAROLINE ST	22601
101 CARTER PL	22602

103 CARTER PL	22602
104 CARTER PL	22602
105 CARTER PL	22602
106 CARTER PL	22602
107 CARTER PL	22602
108 CARTER PL	22602
109 CARTER PL	22602
110 CARTER PL	22602
111 CARTER PL	22602
112 CARTER PL	22602
113 CARTER PL	22602
114 CARTER PL	22602
115 CARTER PL	22602
117 CARTER PL	22602
118 CARTER PL	22602
2703 CASSIDY CT	22601
2704 CASSIDY CT	22601
2707 CASSIDY CT	22601
2708 CASSIDY CT	22601
2711 CASSIDY CT	22601
2712 CASSIDY CT	22601
2715 CASSIDY CT	22601
2716 CASSIDY CT	22601
2719 CASSIDY CT	22601
400 CASTLEMAN DR	22601
401 CASTLEMAN DR	22601
404 CASTLEMAN DR	22601
405 CASTLEMAN DR	22601
408 CASTLEMAN DR	22601
409 CASTLEMAN DR	22601
412 CASTLEMAN DR	22601
413 CASTLEMAN DR	22601
416 CASTLEMAN DR	22601
417 CASTLEMAN DR	22601
420 CASTLEMAN DR	22601
421 CASTLEMAN DR	22601
424 CASTLEMAN DR	22601
425 CASTLEMAN DR	22601
429 CASTLEMAN DR	22601
509 CATHER AVE	22601
510 CATHER AVE	22601
511 CATHER AVE	22601
512 CATHER AVE	22601
514 CATHER AVE	22601
173 CATLETT LN	22645
231 CATLETT LN	22645
449 CATLETT LN	22645
10 W CECIL ST	22601
106 E CECIL ST	22601
106 W CECIL ST	22601
107 E CECIL ST	22601
108 W CECIL ST	22601

111 E CECIL ST	22601
114 E CECIL ST	22601
114 W CECIL ST	22601
115 E CECIL ST	22601
115 W CECIL ST	22601
117 E CECIL ST	22601
12 E CECIL ST	22601
12 W CECIL ST	22601
120 E CECIL ST	22601
121 E CECIL ST	22601
122 E CECIL ST	22601
125 W CECIL ST	22601
126 E CECIL ST	22601
13 E CECIL ST	22601
14 E CECIL ST	22601
17 E CECIL ST	22601
19 W CECIL ST	22601
21 W CECIL ST	22601
22 W CECIL ST	22601
222 W CECIL ST	22601
310 W CECIL ST	22601
312 W CECIL ST	22601
314 W CECIL ST	22601
317 W CECIL ST	22601
318 W CECIL ST	22601
319 W CECIL ST	22601
322 W CECIL ST	22601
323 W CECIL ST	22601
326 W CECIL ST	22601
327 W CECIL ST	22601
330 W CECIL ST	22601
334 W CECIL ST	22601
403 W CECIL ST	22601
407 W CECIL ST	22601
411 W CECIL ST	22601
412 W CECIL ST	22601
415 W CECIL ST	22601
416 W CECIL ST	22601
419 W CECIL ST	22601
420 W CECIL ST	22601
421 W CECIL ST	22601
423 W CECIL ST	22601
424 W CECIL ST	22601
428 W CECIL ST	22601
432 W CECIL ST	22601
530 W CECIL ST	22601
535 W CECIL ST	22601
539 W CECIL ST	22601
6 W CECIL ST	22601
2601 CEDAR CIR	22601
2608 CEDAR CIR	22601
2609 CEDAR CIR	22601

522 CEDAR CREEK GR	22601
608 CEDAR CREEK GR	22601
709 CEDAR CREEK GR	22601
717 CEDAR CREEK GR	22601
805 CEDAR CREEK GR	22601
817 CEDAR CREEK GR	22601
905 CEDAR CREEK GR	22601
100 W CEDARMEADE AVE #1	22601
101 W CEDARMEADE AVE	22601
105 W CEDARMEADE AVE	22601
109 W CEDARMEADE AVE	22601
113 W CEDARMEADE AVE	22601
117 W CEDARMEADE AVE	22601
201 W CEDARMEADE AVE	22601
205 W CEDARMEADE AVE	22601
209 W CEDARMEADE AVE	22601
212 W CEDARMEADE AVE	22601
213 W CEDARMEADE AVE	22601
216 W CEDARMEADE AVE	22601
301 W CEDARMEADE AVE	22601
302 W CEDARMEADE AVE	22601
304 W CEDARMEADE AVE	22601
305 W CEDARMEADE AVE	22601
308 W CEDARMEADE AVE	22601
309 W CEDARMEADE AVE	22601
312 W CEDARMEADE AVE	22601
313 W CEDARMEADE AVE	22601
316 W CEDARMEADE AVE	22601
317 W CEDARMEADE AVE	22601
320 W CEDARMEADE AVE	22601
321 W CEDARMEADE AVE	22601
324 W CEDARMEADE AVE	22601
325 W CEDARMEADE AVE	22601
329 W CEDARMEADE AVE	22601
332 W CEDARMEADE AVE	22601
333 W CEDARMEADE AVE	22601
337 W CEDARMEADE AVE	22601
341 W CEDARMEADE AVE	22601
342 W CEDARMEADE AVE	22601
345 W CEDARMEADE AVE	22601
362 CHARLES ST	22601
364 CHARLES ST	22601
365 CHARLES ST	22601
366 CHARLES ST	22601
367 CHARLES ST	22601
368 CHARLES ST	22601
369 CHARLES ST	22601
370 CHARLES ST	22601
371 CHARLES ST	22601
372 CHARLES ST	22601
373 CHARLES ST	22601
374 CHARLES ST	22601

375 CHARLES ST	22601
376 CHARLES ST	22601
378 CHARLES ST	22601
379 CHARLES ST	22601
382 CHARLES ST	22601
384 CHARLES ST	22601
410 CHASE ST	22601
412 CHASE ST	22601
414 CHASE ST	22601
416 CHASE ST	22601
418 CHASE ST	22601
424 CHASE ST	22601
426 CHASE ST	22601
430 CHASE ST	22601
432 CHASE ST	22601
434 CHASE ST	22601
436 CHASE ST	22601
438 CHASE ST	22601
440 CHASE ST	22601
442 CHASE ST	22601
444 CHASE ST	22601
705 CHELSEA DR	22601
706 CHELSEA DR	22601
709 CHELSEA DR	22601
710 CHELSEA DR	22601
713 CHELSEA DR	22601
714 CHELSEA DR	22601
717 CHELSEA DR	22601
718 CHELSEA DR	22601
721 CHELSEA DR	22601
722 CHELSEA DR	22601
725 CHELSEA DR	22601
805 CHELSEA DR	22601
809 CHELSEA DR	22601
810 CHELSEA DR	22601
813 CHELSEA DR	22601
817 CHELSEA DR	22601
818 CHELSEA DR	22601
821 CHELSEA DR	22601
100 CHERRY HILL CIR	22602
102 CHERRY HILL CIR	22602
103 CHERRY HILL CIR	22602
104 CHERRY HILL CIR	22602
105 CHERRY HILL CIR	22602
106 CHERRY HILL CIR	22602
107 CHERRY HILL CIR	22602
108 CHERRY HILL CIR	22602
109 CHERRY HILL CIR	22602
110 CHERRY HILL CIR	22602
111 CHERRY HILL CIR	22602
112 CHERRY HILL CIR	22602
113 CHERRY HILL CIR	22602

114 CHERRY HILL CIR	22602
115 CHERRY HILL CIR	22602
116 CHERRY HILL CIR	22602
117 CHERRY HILL CIR	22602
118 CHERRY HILL CIR	22602
119 CHERRY HILL CIR	22602
121 CHERRY HILL CIR	22602
122 CHERRY HILL CIR	22602
123 CHERRY HILL CIR	22602
124 CHERRY HILL CIR	22602
125 CHERRY HILL CIR	22602
127 CHERRY HILL CIR	22602
128 CHERRY HILL CIR	22602
129 CHERRY HILL CIR	22602
202 CHESTNUT ST	22601
206 CHESTNUT ST	22601
210 CHESTNUT ST	22601
217 CHESTNUT ST	22601
219 CHESTNUT ST	22601
220 CHESTNUT ST	22601
223 CHESTNUT ST	22601
227 CHESTNUT ST	22601
230 CHESTNUT ST	22601
239 CHESTNUT ST	22601
240 CHESTNUT ST	22601
302 CHESTNUT ST	22601
304 CHESTNUT ST	22601
411 CHESTNUT ST	22601
428 CHESTNUT ST	22601
101 CHRISTOPHER DR	22601
104 CHRISTOPHER DR	22601
105 CHRISTOPHER DR	22601
109 CHRISTOPHER DR	22601
110 CHRISTOPHER DR	22601
113 CHRISTOPHER DR	22601
117 CHRISTOPHER DR	22601
121 CHRISTOPHER DR	22601
93 CHRISTOPHER DR	22601
97 CHRISTOPHER DR	22601
1946 CIDERMILL LN	22601
1948 CIDERMILL LN	22601
1950 CIDERMILL LN	22601
1954 CIDERMILL LN	22601
1956 CIDERMILL LN	22601
1957 CIDERMILL LN	22601
1958 CIDERMILL LN	22601
1959 CIDERMILL LN	22601
1960 CIDERMILL LN	22601
1963 CIDERMILL LN	22601
1964 CIDERMILL LN	22601
1965 CIDERMILL LN	22601
1966 CIDERMILL LN	22601

1969 CIDERMILL LN	22601
1970 CIDERMILL LN	22601
1971 CIDERMILL LN	22601
1972 CIDERMILL LN	22601
1975 CIDERMILL LN	22601
1976 CIDERMILL LN	22601
1977 CIDERMILL LN	22601
1978 CIDERMILL LN	22601
1981 CIDERMILL LN	22601
1982 CIDERMILL LN	22601
1983 CIDERMILL LN	22601
1984 CIDERMILL LN	22601
1986 CIDERMILL LN	22601
1987 CIDERMILL LN	22601
1988 CIDERMILL LN	22601
1989 CIDERMILL LN	22601
1993 CIDERMILL LN	22601
1994 CIDERMILL LN	22601
1995 CIDERMILL LN	22601
1996 CIDERMILL LN	22601
2036 CIDERMILL LN	22601
2038 CIDERMILL LN	22601
2041 CIDERMILL LN	22601
2042 CIDERMILL LN	22601
2043 CIDERMILL LN	22601
2044 CIDERMILL LN	22601
2048 CIDERMILL LN	22601
2050 CIDERMILL LN	22601
2054 CIDERMILL LN	22601
2055 CIDERMILL LN	22601
2056 CIDERMILL LN	22601
2057 CIDERMILL LN	22601
2060 CIDERMILL LN	22601
2061 CIDERMILL LN	22601
2062 CIDERMILL LN	22601
2063 CIDERMILL LN	22601
2066 CIDERMILL LN	22601
2067 CIDERMILL LN	22601
2068 CIDERMILL LN	22601
2069 CIDERMILL LN	22601
2072 CIDERMILL LN	22601
2073 CIDERMILL LN	22601
2074 CIDERMILL LN	22601
2075 CIDERMILL LN	22601
2078 CIDERMILL LN	22601
2079 CIDERMILL LN	22601
2080 CIDERMILL LN	22601
2081 CIDERMILL LN	22601
2084 CIDERMILL LN	22601
2085 CIDERMILL LN	22601
2086 CIDERMILL LN	22601
2087 CIDERMILL LN	22601

2090 CIDERMILL LN	22601
2091 CIDERMILL LN	22601
2092 CIDERMILL LN	22601
2093 CIDERMILL LN	22601
2096 CIDERMILL LN	22601
2098 CIDERMILL LN	22601
405 CIRCLE DR	22601
409 CIRCLE DR	22601
412 CIRCLE DR	22601
20 CLARK ST	22601
1869 CLAYTON RIDGE DR	22601
1872 CLAYTON RIDGE DR	22601
1876 CLAYTON RIDGE DR	22601
1877 CLAYTON RIDGE DR	22601
1880 CLAYTON RIDGE DR	22601
1881 CLAYTON RIDGE DR	22601
1884 CLAYTON RIDGE DR	22601
1885 CLAYTON RIDGE DR	22601
1888 CLAYTON RIDGE DR	22601
1889 CLAYTON RIDGE DR	22601
1892 CLAYTON RIDGE DR	22601
1893 CLAYTON RIDGE DR	22601
1900 CLAYTON RIDGE DR	22601
1901 CLAYTON RIDGE DR	22601
1904 CLAYTON RIDGE DR	22601
1905 CLAYTON RIDGE DR	22601
1908 CLAYTON RIDGE DR	22601
1912 CLAYTON RIDGE DR	22601
1913 CLAYTON RIDGE DR	22601
1916 CLAYTON RIDGE DR	22601
1917 CLAYTON RIDGE DR	22601
1920 CLAYTON RIDGE DR	22601
1921 CLAYTON RIDGE DR	22601
1924 CLAYTON RIDGE DR	22601
1925 CLAYTON RIDGE DR	22601
100 CLEVENGER CT	22603
102 CLEVENGER CT	22603
103 CLEVENGER CT	22603
104 CLEVENGER CT	22601
105 CLEVENGER CT	22603
106 CLEVENGER CT	22603
107 CLEVENGER CT	22603
108 CLEVENGER CT	22603
109 CLEVENGER CT	22603
110 CLEVENGER CT	22601
10 E CLIFFORD ST	22601
10 W CLIFFORD ST	22601
108 W CLIFFORD ST	22601
109 E CLIFFORD ST	22601
11 W CLIFFORD ST	22601
110 E CLIFFORD ST	22601
111 W CLIFFORD ST	22601

112 E CLIFFORD ST	22601
112 W CLIFFORD ST	22601
115 E CLIFFORD ST	22601
115 W CLIFFORD ST	22601
116 E CLIFFORD ST	22601
118 E CLIFFORD ST	22601
119 E CLIFFORD ST	22601
12 E CLIFFORD ST	22601
12 W CLIFFORD ST	22601
120 E CLIFFORD ST	22601
123 E CLIFFORD ST	22601
124 E CLIFFORD ST	22601
125 E CLIFFORD ST	22601
13 E CLIFFORD ST	22601
16 W CLIFFORD ST	22601
18 E CLIFFORD ST	22601
18 W CLIFFORD ST	22601
20 W CLIFFORD ST	22601
211 E CLIFFORD ST	22601
213 E CLIFFORD ST	22601
215 W CLIFFORD ST	22601
216 W CLIFFORD ST	22601
26 E CLIFFORD ST	22601
28 E CLIFFORD ST	22601
30 E CLIFFORD ST	22601
309 W CLIFFORD ST	22601
311 W CLIFFORD ST	22601
315 W CLIFFORD ST	22601
32 E CLIFFORD ST	22601
403 W CLIFFORD ST	22601
411 W CLIFFORD ST	22601
415 W CLIFFORD ST	22601
419 W CLIFFORD ST	22601
421 W CLIFFORD ST	22601
422 W CLIFFORD ST	22601
423 W CLIFFORD ST	22601
426 W CLIFFORD ST	22601
506 W CLIFFORD ST	22601
510 W CLIFFORD ST	22601
516 W CLIFFORD ST	22601
517 W CLIFFORD ST	22601
520 W CLIFFORD ST	22601
521 W CLIFFORD ST	22601
525 W CLIFFORD ST	22601
8 W CLIFFORD ST	22601
9 W CLIFFORD ST	22601
300 COLIN CT	22602
301 COLIN CT	22602
302 COLIN CT	22602
303 COLIN CT	22602
304 COLIN CT	22602
305 COLIN CT	22602

307 COLIN CT	22602
308 COLIN CT	22601
309 COLIN CT	22602
310 COLIN CT	22602
311 COLIN CT	22602
312 COLIN CT	22602
313 COLIN CT	22602
2016 COLIN DR	22602
2017 COLIN DR	22602
2018 COLIN DR	22602
1301 COMMERCE ST	22601
1304 COMMERCE ST	22601
1305 COMMERCE ST	22601
1308 COMMERCE ST	22601
1309 COMMERCE ST	22601
1312 COMMERCE ST	22601
1313 COMMERCE ST	22601
1316 COMMERCE ST	22601
1317 COMMERCE ST	22601
1320 COMMERCE ST	22601
1321 COMMERCE ST	22601
1324 COMMERCE ST	22601
1325 COMMERCE ST	22601
1328 COMMERCE ST	22601
1328 COMMERCE ST #2	22601
1329 COMMERCE ST	22601
1333 COMMERCE ST	22601
1337 COMMERCE ST	22601
1339 COMMERCE ST	22601
1415 COMMERCE ST	22601
1419 COMMERCE ST	22601
1470 COMMERCE ST	22601
1513 COMMERCE ST	22601
1517 COMMERCE ST	22601
1520 COMMERCE ST	22601
1520 COMMERCE ST #2	22601
1521 COMMERCE ST	22601
1525 COMMERCE ST	22601
1529 COMMERCE ST	22601
1533 COMMERCE ST	22601
1550 COMMERCE ST	22601
1573 COMMERCE ST	22601
1581 COMMERCE ST	22601
143 COMMERCIAL ST	22601
30 COMMERCIAL ST	22601
110 CONESTOGA LN	22655
151 CONESTOGA LN	22655
1104 CONWAY ST #1	22601
1104 CONWAY ST #10	22601
1104 CONWAY ST #11	22601
1104 CONWAY ST #12	22601
1104 CONWAY ST #14	22601

1104 CONWAY ST #15	22601
1104 CONWAY ST #16	22601
1104 CONWAY ST #2	22601
1104 CONWAY ST #3	22601
1104 CONWAY ST #4	22601
1104 CONWAY ST #5	22601
1104 CONWAY ST #6	22601
1104 CONWAY ST #7	22601
1104 CONWAY ST #8	22601
1104 CONWAY ST #9	22601
1115 CONWAY ST	22601
1116 CONWAY ST	22601
1118 CONWAY ST	22601
1120 CONWAY ST	22601
1124 CONWAY ST	22601
1125 CONWAY ST	22601
1126 CONWAY ST	22601
1001 E CORK ST	22601
1001 E CORK ST #2	22601
1001 E CORK ST #5	22601
1001 E CORK ST #7	22601
101 W CORK ST	22601
104 W CORK ST	22601
108 W CORK ST	22601
109 W CORK ST	22601
110 W CORK ST	22601
111 W CORK ST	22601
113 W CORK ST	22601
114 E CORK ST	22601
116 E CORK ST	22601
117 W CORK ST	22601
118 E CORK ST	22601
118 E CORK ST #1/2	22601
119 E CORK ST	22601
119 W CORK ST	22601
12 E CORK ST	22601
120 E CORK ST	22601
120 W CORK ST	22601
122 W CORK ST	22601
123 E CORK ST #A	22601
124 E CORK ST	22601
124 E CORK ST #1/2	22601
126 E CORK ST	22601
126 W CORK ST	22601
128 E CORK ST	22601
129 E CORK ST	22601
131 E CORK ST	22601
132 E CORK ST	22601
14 W CORK ST	22601
20 W CORK ST	22601
202 E CORK ST	22601
212 E CORK ST	22601

214 W CORK ST	22601
215 W CORK ST	22601
220 E CORK ST	22601
29 W CORK ST	22601
318 W CORK ST	22601
32 W CORK ST	22601
325 E CORK ST	22601
333 W CORK ST #2	22601
333 W CORK ST #3	22601
4 W CORK ST	22601
420 W CORK ST	22601
423 W CORK ST	22601
427 W CORK ST	22601
500 W CORK ST	22601
501 W CORK ST	22601
502 W CORK ST	22601
504 W CORK ST	22601
505 W CORK ST	22601
506 W CORK ST	22601
509 W CORK ST	22601
513 W CORK ST	22601
517 W CORK ST	22601
525 E CORK ST	22601
603 E CORK ST	22601
606 W CORK ST	22601
608 W CORK ST	22601
635 E CORK ST	22601
637 E CORK ST	22601
639 E CORK ST	22601
641 E CORK ST	22601
643 E CORK ST	22601
645 E CORK ST	22601
703 E CORK ST	22601
707 E CORK ST	22601
711 E CORK ST	22601
715 E CORK ST	22601
8 W CORK ST	22601
802 E CORK ST	22601
807 E CORK ST	22601
811 E CORK ST	22601
812 E CORK ST	22601
815 E CORK ST	22601
826 E CORK ST	22601
832 E CORK ST	22601
902 E CORK ST	22601
903 E CORK ST	22601
906 E CORK ST	22601
907 E CORK ST	22601
908 E CORK ST	22601
912 E CORK ST	22601
915 E CORK ST	22601
919 E CORK ST	22601

923 E CORK ST	22601
2601 CORNERSTONE CIR	22601
2602 CORNERSTONE CIR	22601
2603 CORNERSTONE CIR	22601
2604 CORNERSTONE CIR	22601
2605 CORNERSTONE CIR	22601
2606 CORNERSTONE CIR	22601
2607 CORNERSTONE CIR	22601
2609 CORNERSTONE CIR	22601
2611 CORNERSTONE CIR	22601
2615 CORNERSTONE CIR	22601
2617 CORNERSTONE CIR	22601
2619 CORNERSTONE CIR	22601
2621 CORNERSTONE CIR	22601
2622 CORNERSTONE CIR	22601
2623 CORNERSTONE CIR	22601
2624 CORNERSTONE CIR	22601
2625 CORNERSTONE CIR	22601
2626 CORNERSTONE CIR	22601
2627 CORNERSTONE CIR	22601
402 CORNWALLIS CT	22601
404 CORNWALLIS CT	22601
406 CORNWALLIS CT	22601
408 CORNWALLIS CT	22601
410 CORNWALLIS CT	22601
412 CORNWALLIS CT	22601
414 CORNWALLIS CT	22601
416 CORNWALLIS CT	22601
418 CORNWALLIS CT	22601
420 CORNWALLIS CT	22601
422 CORNWALLIS CT	22601
424 CORNWALLIS CT	22601
426 CORNWALLIS CT	22601
428 CORNWALLIS CT	22601
432 CORNWALLIS CT	22601
100 COUNTRY CLUB CIR	22602
102 COUNTRY CLUB CIR	22602
104 COUNTRY CLUB CIR	22602
106 COUNTRY CLUB CIR	22602
108 COUNTRY CLUB CIR	22602
109 COUNTRY CLUB CIR	22602
110 COUNTRY CLUB CIR	22602
111 COUNTRY CLUB CIR	22602
112 COUNTRY CLUB CIR	22602
113 COUNTRY CLUB CIR	22602
114 COUNTRY CLUB CIR	22602
118 COUNTRY CLUB CIR	22602
120 COUNTRY CLUB CIR	22602
121 COUNTRY CLUB CIR	22602
122 COUNTRY CLUB CIR	22602
123 COUNTRY CLUB CIR	22602
124 COUNTRY CLUB CIR	22602

126 COUNTRY CLUB CIR	22602
128 COUNTRY CLUB CIR	22602
129 COUNTRY CLUB CIR	22602
130 COUNTRY CLUB CIR	22602
131 COUNTRY CLUB CIR	22602
132 COUNTRY CLUB CIR	22602
134 COUNTRY CLUB CIR	22602
135 COUNTRY CLUB CIR	22602
136 COUNTRY CLUB CIR	22602
137 COUNTRY CLUB CIR	22602
138 COUNTRY CLUB CIR	22602
139 COUNTRY CLUB CIR	22602
140 COUNTRY CLUB CIR	22602
142 COUNTRY CLUB CIR	22602
150 COUNTRY CLUB CIR	22602
301 COURTFIELD AVE	22601
305 COURTFIELD AVE	22601
309 COURTFIELD AVE	22601
310 COURTFIELD AVE	22601
314 COURTFIELD AVE	22601
317 COURTFIELD AVE	22601
321 COURTFIELD AVE	22601
401 COURTFIELD AVE	22601
405 COURTFIELD AVE	22601
407 COURTFIELD AVE	22601
410 COURTFIELD AVE	22601
411 COURTFIELD AVE	22601
413 COURTFIELD AVE	22601
414 COURTFIELD AVE	22601
501 COURTFIELD AVE	22601
504 COURTFIELD AVE	22601
505 COURTFIELD AVE	22601
508 COURTFIELD AVE	22601
512 COURTFIELD AVE	22601
528 COURTFIELD AVE #2	22601
533 COURTFIELD AVE	22601
536 COURTFIELD AVE	22601
541 COURTFIELD AVE	22601
544 COURTFIELD AVE	22601
555 COURTFIELD AVE	22601
309 CRESCENT DR	22601
403 CRESCENT DR	22601
406 CRESCENT DR	22601
407 CRESCENT DR	22601
410 CRESCENT DR	22601
411 CRESCENT DR	22601
414 CRESCENT DR	22601
415 CRESCENT DR	22601
418 CRESCENT DR	22601
419 CRESCENT DR	22601
422 CRESCENT DR	22601
423 CRESCENT DR	22601

426 CRESCENT DR	22601
427 CRESCENT DR	22601
430 CRESCENT DR	22601
431 CRESCENT DR	22601
434 CRESCENT DR	22601
100 CREST CIR	22602
101 CREST CIR	22602
102 CREST CIR	22602
103 CREST CIR	22602
104 CREST CIR	22602
105 CREST CIR	22602
106 CREST CIR	22602
107 CREST CIR	22602
108 CREST CIR	22602
109 CREST CIR	22602
110 CREST CIR	22602
201 CREST CIR	22602
202 CREST CIR	22602
203 CREST CIR	22602
204 CREST CIR	22602
205 CREST CIR	22602
206 CREST CIR	22602
207 CREST CIR	22601
208 CREST CIR	22602
209 CREST CIR	22602
210 CREST CIR	22602
211 CREST CIR	22602
212 CREST CIR	22602
213 CREST CIR	22602
214 CREST CIR	22602
215 CREST CIR	22602
217 CREST CIR	22602
301 CREST CIR	22602
303 CREST CIR	22602
305 CREST CIR	22602
306 CREST CIR	22602
307 CREST CIR	22602
308 CREST CIR	22602
309 CREST CIR	22602
310 CREST CIR	22602
311 CREST CIR	22602
312 CREST CIR	22602
313 CREST CIR	22602
314 CREST CIR	22602
315 CREST CIR	22602
912 CRESTVIEW TERR	22601
601 CRESTVIEW TERR	22601
604 CRESTVIEW TERR	22601
605 CRESTVIEW TERR	22601
612 CRESTVIEW TERR	22601
903 CRESTVIEW TERR	22601
904 CRESTVIEW TERR	22601

907 CRESTVIEW TERR	22601
908 CRESTVIEW TERR	22601
100 CRESTWOOD LN	22601
716 CRISMAN AVE	22601
601 CRYSTAL CT	22601
609 CRYSTAL CT	22601
610 CRYSTAL CT	22601
615 CRYSTAL CT	22601
620 CRYSTAL CT	22601
621 CRYSTAL CT	22601
163 DAIRY CORNER PL	22602
189 DAIRY CORNER PL	22602
195 DAIRY CORNER PL	22602
199 DAIRY CORNER PL	22602
201 DAIRY CORNER PL	22602
102 DALE CT	22602
104 DALE CT	22602
106 DALE CT	22602
107 DALE CT	22602
108 DALE CT	22602
1517 DALTON PL	22601
1520 DALTON PL	22601
1521 DALTON PL	22601
1524 DALTON PL	22601
1525 DALTON PL	22601
1528 DALTON PL	22601
1529 DALTON PL	22601
1532 DALTON PL	22601
1533 DALTON PL	22601
1536 DALTON PL	22601
1537 DALTON PL	22601
2621 DANIEL TERR	22601
2630 DANIEL TERR	22601
2631 DANIEL TERR	22601
2632 DANIEL TERR	22601
2634 DANIEL TERR	22601
2635 DANIEL TERR	22601
2636 DANIEL TERR	22601
2638 DANIEL TERR	22601
2640 DANIEL TERR	22601
2641 DANIEL TERR	22601
2642 DANIEL TERR	22601
2644 DANIEL TERR	22601
2646 DANIEL TERR	22601
2648 DANIEL TERR	22601
2649 DANIEL TERR	22601
2650 DANIEL TERR	22601
2652 DANIEL TERR	22601
2654 DANIEL TERR	22601
2656 DANIEL TERR	22601
2658 DANIEL TERR	22601
2660 DANIEL TERR	22601

2662 DANIEL TERR	22601
2664 DANIEL TERR	22601
2671 DANIEL TERR	22601
2679 DANIEL TERR	22601
502 DARRVIEW ST	22601
504 DARRVIEW ST	22601
506 DARRVIEW ST	22601
508 DARRVIEW ST	22601
510 DARRVIEW ST	22601
512 DARRVIEW ST	22601
514 DARRVIEW ST	22601
516 DARRVIEW ST	22601
170 DELCO PLAZA #11	22602
170 DELCO PLAZA #3	22602
170 DELCO PLAZA #4	22602
170 DELCO PLAZA #9	22602
190 DELCO PLAZA	22602
100 DEVELOPMENT LN	22602
121 DEVELOPMENT LN	22602
408 DIEHL ST	22601
410 DIEHL ST	22601
412 DIEHL ST	22601
414 DIEHL ST	22601
124 DINKLE DR	22601
127 DINKLE DR	22601
128 DINKLE DR	22601
132 DINKLE DR	22601
133 DINKLE DR	22601
117 DODGE AVE	22602
121 DODGE AVE	22602
125 DODGE AVE	22602
137 DODGE AVE	22602
147 DODGE AVE	22602
197 DODGE AVE	22602
199 DODGE AVE	22602
200 DODGE AVE	22602
201 DODGE AVE	22602
205 DODGE AVE	22602
207 DODGE AVE	22602
211 DODGE AVE	22602
240 DODGE AVE	22602
244 DODGE AVE	22602
2130 DOUGLAS ST	22601
2134 DOUGLAS ST	22601
2135 DOUGLAS ST	22601
2138 DOUGLAS ST	22601
2141 DOUGLAS ST	22601
2142 DOUGLAS ST	22601
118 DOWELL J CIR	22602
132 DOWELL J CIR	22602
134 DOWELL J CIR	22602
135 DOWELL J CIR	22602

136 DOWELL J CIR	22602
140 DOWELL J CIR	22602
143 DOWELL J CIR	22602
153 DOWELL J CIR	22602
156 DOWELL J CIR #2	22602
601 DULLES CIR	22601
601 DULLES CIR #2	22601
605 DULLES CIR	22601
608 DULLES CIR	22601
609 DULLES CIR	22601
612 DULLES CIR	22601
613 DULLES CIR	22601
508 DUNLAP ST	22601
509 DUNLAP ST	22601
512 DUNLAP ST	22601
513 DUNLAP ST	22601
516 DUNLAP ST	22601
517 DUNLAP ST	22601
520 DUNLAP ST	22601
521 DUNLAP ST	22601
524 DUNLAP ST	22601
525 DUNLAP ST	22601
528 DUNLAP ST	22601
529 DUNLAP ST	22601
532 DUNLAP ST	22601
533 DUNLAP ST	22601
536 DUNLAP ST	22601
537 DUNLAP ST	22601
540 DUNLAP ST	22601
541 DUNLAP ST	22601
544 DUNLAP ST	22601
545 DUNLAP ST	22601
548 DUNLAP ST	22601
549 DUNLAP ST	22601
553 DUNLAP ST	22601
600 DUNLAP ST	22601
601 DUNLAP ST	22601
604 DUNLAP ST	22601
605 DUNLAP ST	22601
608 DUNLAP ST	22601
609 DUNLAP ST	22601
612 DUNLAP ST	22601
613 DUNLAP ST	22601
616 DUNLAP ST	22601
617 DUNLAP ST	22601
620 DUNLAP ST	22601
621 DUNLAP ST	22601
624 DUNLAP ST	22601
625 DUNLAP ST	22601
628 DUNLAP ST	22601
629 DUNLAP ST	22601
632 DUNLAP ST	22601

633 DUNLAP ST	22601
636 DUNLAP ST	22601
637 DUNLAP ST	22601
640 DUNLAP ST	22601
641 DUNLAP ST	22601
645 DUNLAP ST	22601
648 DUNLAP ST	22601
649 DUNLAP ST	22601
504 EAGLE DR	22601
505 EAGLE DR	22601
509 EAGLE DR	22601
544 EAGLE DR	22601
545 EAGLE DR	22601
548 EAGLE DR	22601
549 EAGLE DR	22601
552 EAGLE DR	22601
553 EAGLE DR	22601
556 EAGLE DR	22601
557 EAGLE DR	22601
560 EAGLE DR	22601
561 EAGLE DR	22601
601 EAGLE DR	22601
618 EAGLE DR	22601
508 EAGLE PL	22601
512 EAGLE PL	22601
516 EAGLE PL	22601
520 EAGLE PL	22601
524 EAGLE PL	22601
528 EAGLE PL	22601
532 EAGLE PL	22601
536 EAGLE PL	22601
540 EAGLE PL	22601
542 EAGLE PL	22601
101 S EAST LN	22601
103 S EAST LN	22601
107 N EAST LN	22601
119 S EAST LN	22601
132 N EAST LN	22601
212 N EAST LN	22601
214 N EAST LN	22601
200 EAST ST	22601
202 EAST ST	22601
204 EAST ST	22601
206 EAST ST	22601
208 EAST ST	22601
210 EAST ST	22601
212 EAST ST	22601
214 EAST ST	22601
216 EAST ST	22601
218 EAST ST	22601
220 EAST ST	22601
221 EAST ST	22601

222 EAST ST	22601
224 EAST ST	22601
226 EAST ST	22601
228 EAST ST	22601
230 EAST ST	22601
232 EAST ST	22601
234 EAST ST	22601
236 EAST ST	22601
238 EAST ST	22601
240 EAST ST	22601
242 EAST ST	22601
244 EAST ST	22601
246 EAST ST	22601
248 EAST ST	22601
250 EAST ST	22601
252 EAST ST	22601
255 EAST ST	22601
206 EASTSIDE LN	22602
245 ELM ST	22601
249 ELM ST	22601
306 ELM ST	22601
321 ELM ST	22601
329 ELM ST	22601
337 ELM ST	22601
405 ELM ST	22601
405 ELM ST #1/2	22601
408 ELM ST	22601
409 ELM ST	22601
410 ELM ST	22601
414 ELM ST	22601
504 ELM ST	22601
505 ELM ST	22601
508 ELM ST	22601
512 ELM ST	22601
513 ELM ST	22601
10 N EUCLID AVE	22601
10 S EUCLID AVE	22601
102 N EUCLID AVE	22601
103 S EUCLID AVE	22601
106 S EUCLID AVE	22601
107 S EUCLID AVE	22601
109 S EUCLID AVE	22601
11 S EUCLID AVE	22601
110 N EUCLID AVE	22601
113 N EUCLID AVE	22601
114 S EUCLID AVE	22601
115 S EUCLID AVE	22601
118 N EUCLID AVE	22601
121 N EUCLID AVE	22601
122 S EUCLID AVE	22601
125 N EUCLID AVE	22601
125 S EUCLID AVE #1/2	22601

126 N EUCLID AVE	22601
126 S EUCLID AVE	22601
127 S EUCLID AVE	22601
129 S EUCLID AVE	22601
13 N EUCLID AVE	22601
130 S EUCLID AVE	22601
131 N EUCLID AVE	22601
134 S EUCLID AVE	22601
142 S EUCLID AVE	22601
17 N EUCLID AVE	22601
18 N EUCLID AVE	22601
18 S EUCLID AVE	22601
19 S EUCLID AVE	22601
2 N EUCLID AVE	22601
21 N EUCLID AVE	22601
22 N EUCLID AVE	22601
22 S EUCLID AVE	22601
25 N EUCLID AVE	22601
26 N EUCLID AVE	22601
26 S EUCLID AVE	22601
3 N EUCLID AVE	22601
3 S EUCLID AVE	22601
30 N EUCLID AVE	22601
30 S EUCLID AVE	22601
31 S EUCLID AVE	22601
33 N EUCLID AVE	22601
4 S EUCLID AVE	22601
7 N EUCLID AVE	22601
600 EWELL ST	22601
601 EWELL ST	22601
605 EWELL ST	22601
609 EWELL ST	22601
612 EWELL ST	22601
613 EWELL ST	22601
617 EWELL ST	22601
621 EWELL ST	22601
622 EWELL ST	22601
625 EWELL ST	22601
626 EWELL ST	22601
629 EWELL ST	22601
630 EWELL ST	22601
633 EWELL ST	22601
634 EWELL ST	22601
637 EWELL ST	22601
638 EWELL ST	22601
641 EWELL ST	22601
645 EWELL ST	22601
646 EWELL ST	22601
118 W FAIRFAX LN	22601
120 W FAIRFAX LN	22601
123 W FAIRFAX LN	22601
124 W FAIRFAX LN	22601

127 W FAIRFAX LN	22601
130 E FAIRFAX LN	22601
131 W FAIRFAX LN	22601
134 W FAIRFAX LN	22601
200 W FAIRFAX LN	22601
204 E FAIRFAX LN	22601
232 E FAIRFAX LN	22601
236 E FAIRFAX LN	22601
237 E FAIRFAX LN	22601
238 E FAIRFAX LN	22601
239 E FAIRFAX LN	22601
241 E FAIRFAX LN	22601
243 E FAIRFAX LN	22601
245 E FAIRFAX LN	22601
201 FAIRMONT AVE	22601
205 FAIRMONT AVE	22601
208 FAIRMONT AVE	22601
209 FAIRMONT AVE	22601
209 FAIRMONT AVE #2	22601
216 FAIRMONT AVE	22601
303 FAIRMONT AVE	22601
311 FAIRMONT AVE	22601
317 FAIRMONT AVE	22601
319 FAIRMONT AVE	22601
323 FAIRMONT AVE	22601
342 FAIRMONT AVE	22601
342 FAIRMONT AVE #2	22601
403 FAIRMONT AVE	22601
405 FAIRMONT AVE	22601
408 FAIRMONT AVE	22601
409 FAIRMONT AVE	22601
413 FAIRMONT AVE	22601
413 FAIRMONT AVE #2	22601
414 FAIRMONT AVE	22601
417 FAIRMONT AVE	22601
418 FAIRMONT AVE	22601
422 FAIRMONT AVE	22601
423 FAIRMONT AVE	22601
424 FAIRMONT AVE	22601
429 FAIRMONT AVE	22601
430 FAIRMONT AVE	22601
431 FAIRMONT AVE	22601
432 FAIRMONT AVE	22601
434 FAIRMONT AVE	22601
435 FAIRMONT AVE	22601
436 FAIRMONT AVE	22601
440 FAIRMONT AVE	22601
442 FAIRMONT AVE	22601
443 FAIRMONT AVE	22601
444 FAIRMONT AVE	22601
445 FAIRMONT AVE	22601
449 FAIRMONT AVE	22601

501 FAIRMONT AVE	22601
501 FAIRMONT AVE #1/2	22601
502 FAIRMONT AVE	22601
503 FAIRMONT AVE	22601
505 FAIRMONT AVE	22601
507 FAIRMONT AVE	22601
509 FAIRMONT AVE	22601
511 FAIRMONT AVE	22601
515 FAIRMONT AVE	22601
516 FAIRMONT AVE	22601
517 FAIRMONT AVE	22601
519 FAIRMONT AVE	22601
520 FAIRMONT AVE	22601
522 FAIRMONT AVE	22601
523 FAIRMONT AVE	22601
526 FAIRMONT AVE	22601
532 FAIRMONT AVE	22601
532 FAIRMONT AVE #1/2	22601
601 FAIRMONT AVE #12	22601
601 FAIRMONT AVE #13	22601
601 FAIRMONT AVE #14	22601
601 FAIRMONT AVE #15	22601
601 FAIRMONT AVE #16	22601
601 FAIRMONT AVE #17	22601
601 FAIRMONT AVE #20	22601
601 FAIRMONT AVE #21	22601
601 FAIRMONT AVE #22	22601
601 FAIRMONT AVE #3	22601
601 FAIRMONT AVE #4	22601
601 FAIRMONT AVE #5	22601
601 FAIRMONT AVE #8	22601
601 FAIRMONT AVE #9	22601
867 FAIRMONT AVE	22601
871 FAIRMONT AVE	22601
873 FAIRMONT AVE	22601
875 FAIRMONT AVE	22601
877 FAIRMONT AVE	22601
879 FAIRMONT AVE	22601
881 FAIRMONT AVE	22601
883 FAIRMONT AVE	22601
893 FAIRMONT AVE	22601
315 FAIRVIEW AVE	22601
316 FAIRVIEW AVE	22601
316 FAIRVIEW AVE	22601
317 FAIRVIEW AVE	22601
318 FAIRVIEW AVE	22601
319 FAIRVIEW AVE	22601
320 FAIRVIEW AVE	22601
321 FAIRVIEW AVE	22601
323 FAIRVIEW AVE	22601
325 FAIRVIEW AVE	22601
327 FAIRVIEW AVE	22601

328 FAIRVIEW AVE	22601
329 FAIRVIEW AVE	22601
330 FAIRVIEW AVE	22601
331 FAIRVIEW AVE	22601
333 FAIRVIEW AVE	22601
334 FAIRVIEW AVE	22601
335 FAIRVIEW AVE	22601
336 FAIRVIEW AVE	22601
337 FAIRVIEW AVE	22601
339 FAIRVIEW AVE	22601
340 FAIRVIEW AVE	22601
341 FAIRVIEW AVE	22601
342 FAIRVIEW AVE	22601
343 FAIRVIEW AVE	22601
348 FAIRVIEW AVE	22601
352 FAIRVIEW AVE	22601
354 FAIRVIEW AVE	22601
411 FAIRVIEW AVE	22601
412 FAIRVIEW AVE	22601
415 FAIRVIEW AVE	22601
416 FAIRVIEW AVE	22601
419 FAIRVIEW AVE	22601
420 FAIRVIEW AVE	22601
421 FAIRVIEW AVE	22601
425 FAIRVIEW AVE	22601
428 FAIRVIEW AVE	22601
600 FAIRVIEW AVE	22601
601 FAIRVIEW AVE	22601
604 FAIRVIEW AVE	22601
605 FAIRVIEW AVE	22601
608 FAIRVIEW AVE	22601
609 FAIRVIEW AVE	22601
612 FAIRVIEW AVE	22601
613 FAIRVIEW AVE	22601
616 FAIRVIEW AVE	22601
617 FAIRVIEW AVE	22601
620 FAIRVIEW AVE	22601
621 FAIRVIEW AVE	22601
624 FAIRVIEW AVE	22601
625 FAIRVIEW AVE	22601
628 FAIRVIEW AVE	22601
629 FAIRVIEW AVE	22601
632 FAIRVIEW AVE	22601
633 FAIRVIEW AVE	22601
636 FAIRVIEW AVE	22601
637 FAIRVIEW AVE	22601
640 FAIRVIEW AVE	22601
641 FAIRVIEW AVE	22601
644 FAIRVIEW AVE	22601
645 FAIRVIEW AVE	22601
648 FAIRVIEW AVE	22601
649 FAIRVIEW AVE	22601

101 FAIRWAY DR	22602
102 FAIRWAY DR	22602
103 FAIRWAY DR	22602
104 FAIRWAY DR	22602
105 FAIRWAY DR	22602
106 FAIRWAY DR	22602
107 FAIRWAY DR	22602
108 FAIRWAY DR	22602
110 FAIRWAY DR	22602
111 FAIRWAY DR	22602
112 FAIRWAY DR	22602
113 FAIRWAY DR	22601
114 FAIRWAY DR	22602
115 FAIRWAY DR	22602
116 FAIRWAY DR	22602
118 FAIRWAY DR	22602
101 FAY ST	22602
103 FAY ST	22602
105 FAY ST	22602
106 FAY ST	22602
107 FAY ST	22602
108 FAY ST	22602
110 FAY ST	22602
112 FAY ST	22602
113 FAY ST	22602
114 FAY ST	22602
116 FAY ST	22602
118 FAY ST	22602
121 FAY ST	22602
121 FAY ST #1	22602
121 FAY ST #11	22602
121 FAY ST #3	22602
121 FAY ST #5	22602
121 FAY ST #7	22602
121 FAY ST #9	22602
123 FAY ST #1	22602
123 FAY ST #2	22602
123 FAY ST #3	22602
123 FAY ST #4	22602
124 FAY ST #1	22602
124 FAY ST #2	22602
124 FAY ST #3	22602
124 FAY ST #4	22602
124 FAY ST #5	22602
124 FAY ST #6	22602
124 FAY ST #7	22655
124 FAY ST #8	22602
126 FAY ST #1	22655
126 FAY ST #10	22602
126 FAY ST #11	22602
126 FAY ST #12	22602
126 FAY ST #13	22602

126 FAY ST #14	22602
126 FAY ST #15	22602
126 FAY ST #16	22602
126 FAY ST #2	22602
126 FAY ST #3	22602
126 FAY ST #4	22602
126 FAY ST #5	22602
126 FAY ST #6	22602
126 FAY ST #7	22602
126 FAY ST #8	22602
126 FAY ST #9	22602
127 FAY ST #1	22602
127 FAY ST #2	22602
127 FAY ST #3	22602
127 FAY ST #4	22602
128 FAY ST #1	22602
128 FAY ST #10	22602
128 FAY ST #11	22602
128 FAY ST #12	22602
128 FAY ST #13	22602
128 FAY ST #14	22602
128 FAY ST #15	22602
128 FAY ST #16	22602
128 FAY ST #2	22602
128 FAY ST #3	22602
128 FAY ST #4	22602
128 FAY ST #5	22602
128 FAY ST #6	22602
128 FAY ST #7	22602
128 FAY ST #8	22602
128 FAY ST #9	22602
129 FAY ST #1	22602
129 FAY ST #2	22601
130 FAY ST #1	22602
130 FAY ST #10	22602
130 FAY ST #11	22602
130 FAY ST #12	22602
130 FAY ST #2	22602
130 FAY ST #3	22602
130 FAY ST #4	22602
130 FAY ST #5	22602
130 FAY ST #6	22602
130 FAY ST #7	22602
130 FAY ST #8	22602
130 FAY ST #9	22602
131 FAY ST #1	22602
131 FAY ST #2	22602
131 FAY ST #3	22602
131 FAY ST #4	22602
107 FEATHERBED LN	22601
110 FEATHERBED LN	22601
111 FEATHERBED LN	22601

114 FEATHERBED LN	22601
115 FEATHERBED LN	22601
116 FEATHERBED LN	22601
135 FEATHERBED LN	22601
141 FEATHERBED LN	22601
95 FEATHERBED LN	22601
2905 FIRST ST	22601
2913 FIRST ST	22601
2916 FIRST ST	22601
2917 FIRST ST	22601
2920 FIRST ST	22601
2921 FIRST ST	22601
2924 FIRST ST	22601
2928 FIRST ST	22601
2929 FIRST ST	22601
2933 FIRST ST	22601
2936 FIRST ST	22601
2937 FIRST ST	22601
2941 FIRST ST	22601
2945 FIRST ST	22601
1545 FORT BRADDOCK CT	22601
1555 FORT BRADDOCK CT	22601
1600 FORT BRADDOCK CT	22601
1605 FORT BRADDOCK CT	22601
1625 FORT BRADDOCK CT	22601
1645 FORT BRADDOCK CT	22601
1665 FORT BRADDOCK CT	22601
1670 FORT BRADDOCK CT	22601
1675 FORT BRADDOCK CT	22601
627 FORT COLLIER RD	22602
699 FORT COLLIER RD	22601
701 FORT COLLIER RD	22601
703 FORT COLLIER RD	22601
704 FORT COLLIER RD	22601
706 FORT COLLIER RD	22601
711 FORT COLLIER RD	22601
714 FORT COLLIER RD	22601
715 FORT COLLIER RD	22601
718 FORT COLLIER RD	22601
719 FORT COLLIER RD	22601
723 FORT COLLIER RD	22601
100 FOX DR	22601
117 FOX DR	22601
121 FOX DR	22601
124 FOX DR	22601
125 FOX DR	22601
128 FOX DR	22601
129 FOX DR	22601
132 FOX DR	22601
133 FOX DR	22601
136 FOX DR	22601
137 FOX DR	22601

140 FOX DR	22601
141 FOX DR	22601
144 FOX DR	22601
145 FOX DR	22601
148 FOX DR	22601
149 FOX DR	22601
152 FOX DR	22601
153 FOX DR	22601
200 FOX DR	22601
201 FOX DR	22601
204 FOX DR	22601
205 FOX DR	22601
208 FOX DR	22601
209 FOX DR	22601
212 FOX DR	22601
213 FOX DR	22601
216 FOX DR	22601
217 FOX DR	22601
220 FOX DR	22601
221 FOX DR	22601
224 FOX DR	22601
225 FOX DR	22601
228 FOX DR	22601
229 FOX DR	22601
232 FOX DR	22601
233 FOX DR	22601
236 FOX DR	22601
237 FOX DR	22601
240 FOX DR	22601
245 FOX DR	22601
252 FOX DR	22601
253 FOX DR	22601
300 FOX DR	22601
301 FOX DR	22601
307 FOX DR	22601
308 FOX DR	22601
312 FOX DR	22601
313 FOX DR	22601
318 FOX DR	22601
319 FOX DR	22601
324 FOX DR	22601
325 FOX DR	22601
330 FOX DR	22601
331 FOX DR	22601
336 FOX DR	22601
337 FOX DR	22601
342 FOX DR	22601
343 FOX DR	22601
348 FOX DR	22601
349 FOX DR	22601
354 FOX DR	22601
355 FOX DR	22601

360 FOX DR	22601
361 FOX DR	22601
366 FOX DR	22601
367 FOX DR	22601
372 FOX DR	22601
373 FOX DR	22601
400 FOX DR	22601
401 FOX DR	22601
406 FOX DR	22601
407 FOX DR	22601
412 FOX DR	22601
413 FOX DR	22601
418 FOX DR	22601
419 FOX DR	22601
424 FOX DR	22601
425 FOX DR	22601
430 FOX DR	22601
431 FOX DR	22601
500 FOX DR	22601
501 FOX DR	22601
506 FOX DR	22601
507 FOX DR	22601
512 FOX DR	22601
513 FOX DR	22601
518 FOX DR	22601
519 FOX DR	22601
524 FOX DR	22601
525 FOX DR	22601
530 FOX DR	22601
531 FOX DR	22601
536 FOX DR	22601
537 FOX DR	22601
542 FOX DR	22601
543 FOX DR	22601
548 FOX DR	22601
549 FOX DR	22601
555 FOX DR	22601
561 FOX DR	22601
567 FOX DR	22601
601 FOX DR	22601
105 FOXBURY LN	22602
107 FOXBURY LN	22602
109 FOXBURY LN	22602
111 FOXBURY LN	22602
1000 FRANKLIN ST	22601
1001 FRANKLIN ST	22601
1004 FRANKLIN ST	22601
1005 FRANKLIN ST	22601
1006 FRANKLIN ST	22601
1009 FRANKLIN ST	22601
1013 FRANKLIN ST	22601
1016 FRANKLIN ST	22601

1016 FRANKLIN ST #2	22601
1017 FRANKLIN ST	22601
1020 FRANKLIN ST	22601
1021 FRANKLIN ST	22601
1024 FRANKLIN ST	22601
1028 FRANKLIN ST	22601
1032 FRANKLIN ST	22601
1100 FRANKLIN ST	22601
1102 FRANKLIN ST	22601
1103 FRANKLIN ST	22601
1105 FRANKLIN ST	22601
1107 FRANKLIN ST	22601
1109 FRANKLIN ST	22601
1111 FRANKLIN ST	22601
1113 FRANKLIN ST	22601
910 FRANKLIN ST	22601
911 FRANKLIN ST	22601
915 FRANKLIN ST	22601
919 FRANKLIN ST	22601
923 FRANKLIN ST	22601
927 FRANKLIN ST	22601
928 FRANKLIN ST	22601
930 FRANKLIN ST	22601
931 FRANKLIN ST	22601
934 FRANKLIN ST	22601
935 FRANKLIN ST	22601
939 FRANKLIN ST	22601
942 FRANKLIN ST	22601
943 FRANKLIN ST	22601
946 FRANKLIN ST	22601
947 FRANKLIN ST	22601
950 FRANKLIN ST	22601
951 FRANKLIN ST	22601
955 FRANKLIN ST	22601
959 FRANKLIN ST	22601
963 FRANKLIN ST	22601
704 FREDERICK AVE	22601
708 FREDERICK AVE	22601
712 FREDERICK AVE	22601
716 FREDERICK AVE	22601
724 FREDERICK AVE	22601
732 FREDERICK AVE	22601
736 FREDERICK AVE	22601
740 FREDERICK AVE	22601
743 FREDERICK AVE	22601
744 FREDERICK AVE	22601
812 FREDERICK AVE	22601
920 FREDERICK AVE	22601
930 FREDERICK AVE	22601
940 FREDERICK AVE	22601
950 FREDERICK AVE	22601
900 N FREDERICK PIKE	22603

902 N FREDERICK PIKE	22603
916 N FREDERICK PIKE	22601
930 N FREDERICK PIKE	22603
942 N FREDERICK PIKE	22603
506 FREMONT ST	22601
508 FREMONT ST	22601
512 FREMONT ST	22601
513 FREMONT ST	22601
518 FREMONT ST	22601
519 FREMONT ST	22601
523 FREMONT ST	22601
528 FREMONT ST	22601
530 FREMONT ST	22601
533 FREMONT ST	22601
534 FREMONT ST	22601
536 FREMONT ST	22601
537 FREMONT ST	22601
538 FREMONT ST	22601
541 FREMONT ST	22601
542 FREMONT ST	22601
545 FREMONT ST	22601
546 FREMONT ST	22601
548 FREMONT ST	22601
550 FREMONT ST	22601
552 FREMONT ST	22601
554 FREMONT ST	22601
556 FREMONT ST	22601
130 FROGALE CT	22602
131 FROGALE CT	22602
170 FRONT ROYAL PIKE	22602
200 FRONT ROYAL PIKE #2	22602
250 FRONT ROYAL PIKE	22602
290 FRONT ROYAL PIKE	22602
295 FRONT ROYAL PIKE	22602
321 FRONT ROYAL PIKE	22602
388 FRONT ROYAL PIKE	22602
1933 FRONTAGE RD	22601
348 GAFIA LODGE RD	22645
385 GAFIA LODGE RD	22645
107 GARBER LN	22602
115 GARBER LN	22602
121 GARBER LN	22601
129 GARBER LN	22601
137 GARBER LN	22602
145 GARBER LN	22602
151 GARBER LN	22602
153 GARBER LN	22602
159 GARBER LN	22602
168 GARBER LN	22602
169 GARBER LN	22602
170 GARBER LN	22602
174 GARBER LN	22602

182 GARBER LN	22602
190 GARBER LN	22602
195 GARBER LN	22602
198 GARBER LN	22602
229 GARBER LN	22602
241 GARBER LN	22602
121 GARDEN CT	22601
125 GARDEN CT	22601
129 GARDEN CT	22601
133 GARDEN CT	22601
137 GARDEN CT	22601
141 GARDEN CT	22601
145 GARDEN CT	22601
149 GARDEN CT	22601
300 GEORGE ST	22601
301 GEORGE ST	22601
306 GEORGE ST	22601
307 GEORGE ST	22601
312 GEORGE ST	22601
313 GEORGE ST	22601
318 GEORGE ST	22601
319 GEORGE ST	22601
324 GEORGE ST	22601
325 GEORGE ST	22601
330 GEORGE ST	22601
331 GEORGE ST	22601
336 GEORGE ST	22601
337 GEORGE ST	22601
342 GEORGE ST	22601
343 GEORGE ST	22601
348 GEORGE ST	22601
349 GEORGE ST	22601
354 GEORGE ST	22601
355 GEORGE ST	22601
360 GEORGE ST	22601
366 GEORGE ST	22601
372 GEORGE ST	22601
401 GEORGE ST	22601
407 GEORGE ST	22601
413 GEORGE ST	22601
419 GEORGE ST	22601
10 E GERMAIN ST	22601
103 E GERMAIN ST	22601
105 E GERMAIN ST	22601
107 E GERMAIN ST	22601
109 E GERMAIN ST	22601
11 E GERMAIN ST	22601
11 W GERMAIN ST	22601
110 E GERMAIN ST	22601
111 E GERMAIN ST	22601
111 W GERMAIN ST	22601
112 W GERMAIN ST	22601

116 W GERMAIN ST	22601
118 E GERMAIN ST	22601
119 E GERMAIN ST	22601
12 E GERMAIN ST	22601
120 E GERMAIN ST	22601
120 W GERMAIN ST	22601
121 E GERMAIN ST	22601
123 E GERMAIN ST	22601
123 W GERMAIN ST	22601
124 E GERMAIN ST	22601
125 W GERMAIN ST	22601
127 E GERMAIN ST	22601
14 E GERMAIN ST	22601
15 W GERMAIN ST	22601
16 E GERMAIN ST	22601
17 E GERMAIN ST	22601
17 W GERMAIN ST	22601
18 E GERMAIN ST	22601
19 E GERMAIN ST	22601
19 W GERMAIN ST	22601
20 E GERMAIN ST	22601
21 E GERMAIN ST	22601
21 W GERMAIN ST	22601
210 W GERMAIN ST	22601
23 E GERMAIN ST	22601
25 E GERMAIN ST	22601
25 W GERMAIN ST	22601
29 W GERMAIN ST	22601
3 W GERMAIN ST	22601
30 E GERMAIN ST	22601
31 E GERMAIN ST	22601
4 W GERMAIN ST	22601
7 E GERMAIN ST	22601
8 E GERMAIN ST	22601
108 E GERRARD ST	22601
110 E GERRARD ST	22601
116 E GERRARD ST	22601
12 W GERRARD ST	22601
120 E GERRARD ST	22601
122 E GERRARD ST	22601
14 E GERRARD ST	22601
16 W GERRARD ST	22601
18 W GERRARD ST	22601
20 W GERRARD ST	22601
27 E GERRARD ST	22601
27 E GERRARD ST #2	22601
33 E GERRARD ST	22601
11 GIBBENS ST	22601
12 GIBBENS ST	22601
14 GIBBENS ST	22601
22 GIBBENS ST	22601
26 GIBBENS ST	22601

28 GIBBENS ST	22601
10 GLAIZE AVE	22601
11 GLAIZE AVE	22601
12 GLAIZE AVE	22601
13 GLAIZE AVE	22601
14 GLAIZE AVE	22601
15 GLAIZE AVE	22601
16 GLAIZE AVE	22601
17 GLAIZE AVE	22601
18 GLAIZE AVE	22601
19 GLAIZE AVE	22601
20 GLAIZE AVE	22601
21 GLAIZE AVE	22601
22 GLAIZE AVE	22601
23 GLAIZE AVE	22601
24 GLAIZE AVE	22601
25 GLAIZE AVE	22601
26 GLAIZE AVE	22601
28 GLAIZE AVE	22601
3 GLAIZE AVE	22601
30 GLAIZE AVE	22601
32 GLAIZE AVE	22601
34 GLAIZE AVE	22601
36 GLAIZE AVE	22601
38 GLAIZE AVE	22601
5 GLAIZE AVE	22601
6 GLAIZE AVE	22601
7 GLAIZE AVE	22601
8 GLAIZE AVE	22601
9 GLAIZE AVE	22601
400 GLEN LEA CT	22601
405 GLEN LEA CT	22601
410 GLEN LEA CT	22601
415 GLEN LEA CT	22601
420 GLEN LEA CT	22601
420 GLEN LEA CT #2	22601
425 GLEN LEA CT	22601
440 GLEN LEA CT	22601
441 GLEN LEA CT	22601
450 GLEN LEA CT	22601
460 GLEN LEA CT	22601
465 GLEN LEA CT	22601
102 GLENDALE CIR	22602
103 GLENDALE CIR	22602
105 GLENDALE CIR	22602
107 GLENDALE CIR	22602
108 GLENDALE CIR	22602
111 GLENDALE CIR	22602
2501 GOLDENFIELD LN	22601
2514 GOLDENFIELD LN	22601
2515 GOLDENFIELD LN	22601
2518 GOLDENFIELD LN	22601

2519 GOLDENFIELD LN	22601
2522 GOLDENFIELD LN	22601
2523 GOLDENFIELD LN	22601
2526 GOLDENFIELD LN	22601
2527 GOLDENFIELD LN	22601
2530 GOLDENFIELD LN	22601
2531 GOLDENFIELD LN	22601
2535 GOLDENFIELD LN	22601
2539 GOLDENFIELD LN	22601
2543 GOLDENFIELD LN	22601
2547 GOLDENFIELD LN	22601
1400 GORDON PL	22601
1403 GORDON PL	22601
1404 GORDON PL	22601
1407 GORDON PL	22601
1408 GORDON PL	22601
1411 GORDON PL	22601
1412 GORDON PL	22601
1415 GORDON PL	22601
1416 GORDON PL	22601
1419 GORDON PL	22601
2908 GRACE ST	22601
2909 GRACE ST	22601
2912 GRACE ST	22601
2913 GRACE ST	22601
2916 GRACE ST	22601
2917 GRACE ST	22601
2920 GRACE ST	22601
2921 GRACE ST	22601
2924 GRACE ST	22601
2928 GRACE ST	22601
2932 GRACE ST	22601
2933 GRACE ST	22601
2936 GRACE ST	22601
2937 GRACE ST	22601
2941 GRACE ST	22601
2944 GRACE ST	22601
2945 GRACE ST	22601
2948 GRACE ST	22601
2952 GRACE ST	22601
2953 GRACE ST	22601
2956 GRACE ST	22601
2957 GRACE ST	22601
2960 GRACE ST	22601
2961 GRACE ST	22601
2964 GRACE ST	22601
2965 GRACE ST	22601
2969 GRACE ST	22601
2973 GRACE ST	22601
304 GRAY AVE	22601
307 GRAY AVE	22601
308 GRAY AVE	22601

311 GRAY AVE	22601
312 GRAY AVE	22601
313 GRAY AVE	22601
315 GRAY AVE	22601
316 GRAY AVE	22601
317 GRAY AVE	22601
319 GRAY AVE	22601
320 GRAY AVE	22601
335 GRAY AVE	22601
336 GRAY AVE	22601
340 GRAY AVE	22601
344 GRAY AVE	22601
369 GRAY AVE	22601
371 GRAY AVE	22601
372 GRAY AVE	22601
373 GRAY AVE	22601
374 GRAY AVE	22601
375 GRAY AVE	22601
376 GRAY AVE	22601
400 GRAY AVE	22601
402 GRAY AVE	22601
403 GRAY AVE	22601
404 GRAY AVE	22601
406 GRAY AVE	22601
407 GRAY AVE	22601
408 GRAY AVE	22601
410 GRAY AVE	22601
411 GRAY AVE	22601
413 GRAY AVE	22601
414 GRAY AVE	22601
416 GRAY AVE	22601
417 GRAY AVE	22601
418 GRAY AVE	22601
419 GRAY AVE	22601
420 GRAY AVE	22601
421 GRAY AVE	22601
422 GRAY AVE	22601
425 GRAY AVE	22601
437 GRAY AVE	22601
449 GRAY AVE	22601
453 GRAY AVE	22601
457 GRAY AVE	22601
502 GRAY AVE	22601
503 GRAY AVE	22601
506 GRAY AVE	22601
507 GRAY AVE	22601
510 GRAY AVE	22601
511 GRAY AVE	22601
512 GRAY AVE	22601
513 GRAY AVE	22601
514 GRAY AVE	22601
515 GRAY AVE	22601

517 GRAY AVE	22601
518 GRAY AVE	22601
519 GRAY AVE	22601
521 GRAY AVE	22601
522 GRAY AVE	22601
523 GRAY AVE	22601
526 GRAY AVE	22601
529 GRAY AVE	22601
530 GRAY AVE	22601
531 GRAY AVE	22601
533 GRAY AVE	22601
535 GRAY AVE	22601
536 GRAY AVE	22601
537 GRAY AVE	22601
539 GRAY AVE	22601
541 GRAY AVE	22601
542 GRAY AVE	22601
543 GRAY AVE	22601
545 GRAY AVE	22601
547 GRAY AVE	22601
550 GRAY AVE	22601
551 GRAY AVE	22601
555 GRAY AVE	22601
558 GRAY AVE	22601
559 GRAY AVE	22601
601 GRAY AVE	22601
605 GRAY AVE	22601
610 GRAY AVE	22601
614 GRAY AVE	22601
274 GREEN ST	22601
278 GREEN ST	22601
282 GREEN ST	22601
286 GREEN ST	22601
290 GREEN ST	22601
294 GREEN ST	22601
301 GREEN ST	22601
304 GREEN ST	22601
305 GREEN ST	22601
308 GREEN ST	22601
309 GREEN ST	22601
312 GREEN ST	22601
313 GREEN ST	22601
316 GREEN ST	22601
317 GREEN ST	22601
320 GREEN ST	22601
321 GREEN ST	22601
324 GREEN ST	22601
400 GREEN ST	22601
404 GREEN ST	22601
405 GREEN ST	22601
408 GREEN ST	22601
412 GREEN ST	22601

500 GREEN ST	22601
504 GREEN ST	22601
505 GREEN ST	22601
508 GREEN ST	22601
509 GREEN ST	22601
512 GREEN ST	22601
513 GREEN ST	22601
516 GREEN ST	22601
517 GREEN ST	22601
521 GREEN ST	22601
600 GREEN ST	22601
601 GREEN ST	22601
604 GREEN ST	22601
605 GREEN ST	22601
608 GREEN ST	22601
609 GREEN ST	22601
612 GREEN ST	22601
613 GREEN ST	22601
616 GREEN ST	22601
617 GREEN ST	22601
628 GREEN ST	22601
629 GREEN ST	22601
632 GREEN ST	22601
636 GREEN ST	22601
700 GREEN ST	22601
704 GREEN ST	22601
708 GREEN ST	22601
709 GREEN ST	22601
712 GREEN ST	22601
716 GREEN ST	22601
720 GREEN ST	22601
724 GREEN ST	22601
725 GREEN ST	22601
728 GREEN ST	22601
1403 GREYSTONE TERR	22601
1404 GREYSTONE TERR	22601
1411 GREYSTONE TERR	22601
1415 GREYSTONE TERR	22601
1418 GREYSTONE TERR	22601
1419 GREYSTONE TERR	22601
1422 GREYSTONE TERR	22601
1423 GREYSTONE TERR	22601
1426 GREYSTONE TERR	22601
1427 GREYSTONE TERR	22601
1430 GREYSTONE TERR	22601
1431 GREYSTONE TERR	22601
1435 GREYSTONE TERR	22601
1436 GREYSTONE TERR	22601
1438 GREYSTONE TERR	22601
1439 GREYSTONE TERR	22601
1442 GREYSTONE TERR	22601
1443 GREYSTONE TERR	22601

1446 GREYSTONE TERR	22601
1447 GREYSTONE TERR	22601
1450 GREYSTONE TERR	22601
1451 GREYSTONE TERR	22601
1454 GREYSTONE TERR	22601
1455 GREYSTONE TERR	22601
1456 GREYSTONE TERR	22601
1459 GREYSTONE TERR	22601
1462 GREYSTONE TERR	22601
1463 GREYSTONE TERR	22601
1467 GREYSTONE TERR	22601
601 GROVE ST	22601
1202 HANDLEY AVE	22601
1203 HANDLEY AVE	22601
1233 HANDLEY AVE	22601
1234 HANDLEY AVE	22601
1302 HANDLEY AVE	22601
1303 HANDLEY AVE	22601
1307 HANDLEY AVE	22601
1311 HANDLEY AVE	22601
1312 HANDLEY AVE	22601
1315 HANDLEY AVE	22601
1316 HANDLEY AVE	22601
1319 HANDLEY AVE	22601
1320 HANDLEY AVE	22601
1324 HANDLEY AVE	22601
1325 HANDLEY AVE	22601
1328 HANDLEY AVE	22601
1400 HANDLEY AVE	22601
1401 HANDLEY AVE	22601
1404 HANDLEY AVE	22601
1405 HANDLEY AVE	22601
1409 HANDLEY AVE	22601
1413 HANDLEY AVE	22601
1501 HANDLEY AVE	22601
1504 HANDLEY AVE	22601
1505 HANDLEY AVE	22601
1509 HANDLEY AVE	22601
1600 HANDLEY AVE	22601
1601 HANDLEY AVE	22601
1605 HANDLEY AVE	22601
1609 HANDLEY AVE	22601
1616 HANDLEY AVE	22601
1621 HANDLEY AVE	22601
1624 HANDLEY AVE	22601
1628 HANDLEY AVE	22601
1629 HANDLEY AVE	22601
1633 HANDLEY AVE	22601
1634 HANDLEY AVE	22601
1637 HANDLEY AVE	22601
1704 HANDLEY AVE	22601
1705 HANDLEY AVE	22601

1712 HANDLEY AVE	22601
1713 HANDLEY AVE	22601
1720 HANDLEY AVE	22601
1724 HANDLEY AVE	22601
1725 HANDLEY AVE	22601
1728 HANDLEY AVE	22601
1729 HANDLEY AVE	22601
1735 HANDLEY AVE	22601
1735 HANDLEY AVE #2	22601
1740 HANDLEY AVE	22601
1741 HANDLEY AVE	22601
1747 HANDLEY AVE	22601
1748 HANDLEY AVE	22601
1752 HANDLEY AVE	22601
1820 HANDLEY AVE	22601
1828 HANDLEY AVE	22601
1829 HANDLEY AVE	22601
1833 HANDLEY AVE	22601
1833 HANDLEY AVE #2	22601
1836 HANDLEY AVE	22601
1837 HANDLEY AVE	22601
1841 HANDLEY AVE	22601
1844 HANDLEY AVE	22601
1845 HANDLEY AVE	22601
301 HANDLEY AVE	22601
307 HANDLEY AVE	22601
315 HANDLEY AVE	22601
318 HANDLEY AVE	22601
400 HANDLEY AVE	22601
401 HANDLEY AVE	22601
434 HANDLEY AVE	22601
437 HANDLEY AVE	22601
439 HANDLEY AVE	22601
441 HANDLEY AVE	22601
503 HANDLEY AVE	22601
525 HANDLEY AVE	22601
529 HANDLEY AVE	22601
611 HANDLEY AVE	22601
615 HANDLEY AVE	22601
108 HANDLEY BLVD	22601
110 HANDLEY BLVD	22601
112 HANDLEY BLVD	22601
114 HANDLEY BLVD	22601
210 HANDLEY BLVD	22601
220 HANDLEY BLVD	22601
222 HANDLEY BLVD	22601
312 HANDLEY BLVD	22601
320 HANDLEY BLVD	22601
425 HANDLEY BLVD #5	22601
2208 HARRISON ST	22601
2212 HARRISON ST	22601
2216 HARRISON ST	22601

2217 HARRISON ST	22601
2220 HARRISON ST	22601
2221 HARRISON ST	22601
2225 HARRISON ST	22601
2300 HARRISON ST	22601
2301 HARRISON ST	22601
2304 HARRISON ST	22601
2305 HARRISON ST	22601
2308 HARRISON ST	22601
2309 HARRISON ST	22601
2312 HARRISON ST	22601
2313 HARRISON ST	22601
2316 HARRISON ST	22601
2317 HARRISON ST	22601
2320 HARRISON ST	22601
2321 HARRISON ST	22601
2325 HARRISON ST	22601
2328 HARRISON ST	22601
2329 HARRISON ST	22601
2332 HARRISON ST	22601
1 E HART ST	22601
1 W HART ST	22601
101 W HART ST	22601
102 W HART ST	22601
103 W HART ST	22601
105 W HART ST	22601
109 W HART ST	22601
11 E HART ST	22601
13 E HART ST	22601
15 E HART ST	22601
15 W HART ST	22601
16 E HART ST	22601
18 E HART ST	22601
19 W HART ST	22601
20 E HART ST	22601
22 E HART ST	22601
24 W HART ST	22601
25 E HART ST	22601
26 W HART ST	22601
27 W HART ST	22601
28 W HART ST	22601
29 W HART ST	22601
3 E HART ST	22601
30 W HART ST	22601
32 W HART ST	22601
34 W HART ST	22601
35 W HART ST	22601
36 W HART ST	22601
5 E HART ST	22601
7 E HART ST	22601
7 W HART ST	22601
9 E HART ST	22601

101 HARVARD DR	22602
102 HARVARD DR	22602
103 HARVARD DR	22602
104 HARVARD DR	22602
105 HARVARD DR	22602
107 HARVARD DR	22602
109 HARVARD DR	22602
110 HARVARD DR	22602
111 HARVARD DR	22602
113 HARVARD DR	22602
114 HARVARD DR	22602
95 HARVARD DR	22601
1881 HARVEST DR #2	22601
1905 HARVEST DR	22601
1909 HARVEST DR	22601
1913 HARVEST DR	22601
1914 HARVEST DR	22601
1917 HARVEST DR	22601
1918 HARVEST DR	22601
1921 HARVEST DR	22601
1924 HARVEST DR	22601
1925 HARVEST DR	22601
1929 HARVEST DR	22601
1930 HARVEST DR	22601
1933 HARVEST DR	22601
1934 HARVEST DR	22601
1937 HARVEST DR	22601
1941 HARVEST DR	22601
2006 HARVEST DR	22601
2017 HARVEST DR	22601
2021 HARVEST DR	22601
2027 HARVEST DR	22601
2031 HARVEST DR	22601
2035 HARVEST DR	22601
2039 HARVEST DR	22601
2043 HARVEST DR	22601
2044 HARVEST DR	22601
2047 HARVEST DR	22601
2048 HARVEST DR	22601
2051 HARVEST DR	22601
2052 HARVEST DR	22601
2055 HARVEST DR	22601
2056 HARVEST DR	22601
2060 HARVEST DR	22601
2064 HARVEST DR	22601
2101 HARVEST DR	22601
2102 HARVEST DR	22601
2103 HARVEST DR	22601
2104 HARVEST DR	22601
2105 HARVEST DR	22601
2106 HARVEST DR	22601
2108 HARVEST DR	22601

2109 HARVEST DR	22601
2112 HARVEST DR	22601
2113 HARVEST DR	22601
2116 HARVEST DR	22601
2117 HARVEST DR	22601
2120 HARVEST DR	22601
2121 HARVEST DR	22601
2122 HARVEST DR	22601
2123 HARVEST DR	22601
2127 HARVEST DR	22601
2129 HARVEST DR	22601
2133 HARVEST DR	22601
2135 HARVEST DR	22601
2139 HARVEST DR	22601
2141 HARVEST DR	22601
2144 HARVEST DR	22601
2145 HARVEST DR	22601
2146 HARVEST DR	22601
2147 HARVEST DR	22601
2150 HARVEST DR	22601
2151 HARVEST DR	22601
2152 HARVEST DR	22601
2153 HARVEST DR	22601
2156 HARVEST DR	22601
2157 HARVEST DR	22601
2158 HARVEST DR	22601
2159 HARVEST DR	22601
2162 HARVEST DR	22601
2163 HARVEST DR	22601
2164 HARVEST DR	22601
2165 HARVEST DR	22601
2168 HARVEST DR	22601
2169 HARVEST DR	22601
2170 HARVEST DR	22601
2171 HARVEST DR	22601
2174 HARVEST DR	22601
2176 HARVEST DR	22601
101 HARVEST RIDGE DR	22602
103 HARVEST RIDGE DR	22602
105 HARVEST RIDGE DR	22602
106 HARVEST RIDGE DR	22602
107 HARVEST RIDGE DR	22602
108 HARVEST RIDGE DR	22602
109 HARVEST RIDGE DR	22602
110 HARVEST RIDGE DR	22602
111 HARVEST RIDGE DR	22602
112 HARVEST RIDGE DR	22602
113 HARVEST RIDGE DR	22602
114 HARVEST RIDGE DR	22602
115 HARVEST RIDGE DR	22602
116 HARVEST RIDGE DR	22602
117 HARVEST RIDGE DR	22602

118 HARVEST RIDGE DR	22602
119 HARVEST RIDGE DR	22602
120 HARVEST RIDGE DR	22602
121 HARVEST RIDGE DR	22602
122 HARVEST RIDGE DR	22602
123 HARVEST RIDGE DR	22602
124 HARVEST RIDGE DR	22602
125 HARVEST RIDGE DR	22602
126 HARVEST RIDGE DR	22602
127 HARVEST RIDGE DR	22602
128 HARVEST RIDGE DR	22602
129 HARVEST RIDGE DR	22602
130 HARVEST RIDGE DR	22602
131 HARVEST RIDGE DR	22602
132 HARVEST RIDGE DR	22602
133 HARVEST RIDGE DR	22602
134 HARVEST RIDGE DR	22602
135 HARVEST RIDGE DR	22602
137 HARVEST RIDGE DR	22602
139 HARVEST RIDGE DR	22602
141 HARVEST RIDGE DR	22602
143 HARVEST RIDGE DR	22602
144 HARVEST RIDGE DR	22602
145 HARVEST RIDGE DR	22602
146 HARVEST RIDGE DR	22602
147 HARVEST RIDGE DR	22602
148 HARVEST RIDGE DR	22602
149 HARVEST RIDGE DR	22602
150 HARVEST RIDGE DR	22602
151 HARVEST RIDGE DR	22602
152 HARVEST RIDGE DR	22602
153 HARVEST RIDGE DR	22602
154 HARVEST RIDGE DR	22602
155 HARVEST RIDGE DR	22602
156 HARVEST RIDGE DR	22602
157 HARVEST RIDGE DR	22602
301 HASTINGS ST	22601
304 HASTINGS ST	22601
305 HASTINGS ST	22601
309 HASTINGS ST	22601
313 HASTINGS ST	22601
100 HAVEN TERR	22602
103 HAVEN TERR	22602
105 HAVEN TERR	22602
106 HAVEN TERR	22602
107 HAVEN TERR	22602
109 HAVEN TERR	22602
111 HAVEN TERR	22602
112 HAVEN TERR	22602
113 HAVEN TERR	22602
114 HAVEN TERR	22602
116 HAVEN TERR	22602

117 HAVEN TERR	22602
118 HAVEN TERR	22602
120 HAVEN TERR	22602
121 HAVEN TERR	22602
122 HAVEN TERR	22602
123 HAVEN TERR	22602
102 HAWTHORNE DR	22601
106 HAWTHORNE DR	22601
110 HAWTHORNE DR	22601
114 HAWTHORNE DR	22601
115 HAWTHORNE DR	22601
118 HAWTHORNE DR	22601
119 HAWTHORNE DR	22601
122 HAWTHORNE DR	22601
123 HAWTHORNE DR	22601
126 HAWTHORNE DR	22601
127 HAWTHORNE DR	22601
130 HAWTHORNE DR	22601
131 HAWTHORNE DR	22601
134 HAWTHORNE DR	22601
135 HAWTHORNE DR	22601
138 HAWTHORNE DR	22601
139 HAWTHORNE DR	22601
142 HAWTHORNE DR	22601
143 HAWTHORNE DR	22601
146 HAWTHORNE DR	22601
147 HAWTHORNE DR	22601
151 HAWTHORNE DR	22601
155 HAWTHORNE DR	22601
156 HAWTHORNE DR	22601
158 HAWTHORNE DR	22601
162 HAWTHORNE DR	22601
166 HAWTHORNE DR	22601
170 HAWTHORNE DR	22601
174 HAWTHORNE DR	22601
178 HAWTHORNE DR	22601
182 HAWTHORNE DR	22601
186 HAWTHORNE DR	22601
186 HAWTHORNE DR #2	22601
1615 HENRY AVE	22601
1619 HENRY AVE	22601
1623 HENRY AVE	22601
1627 HENRY AVE	22601
1631 HENRY AVE	22601
1635 HENRY AVE	22601
1701 HENRY AVE	22601
1705 HENRY AVE	22601
1709 HENRY AVE	22601
1712 HENRY AVE	22601
1713 HENRY AVE	22601
1717 HENRY AVE	22601
1905 HENRY AVE	22601

1004 HETH PL	22601
1005 HETH PL	22601
1006 HETH PL	22601
1009 HETH PL	22601
1010 HETH PL	22601
1014 HETH PL	22601
1018 HETH PL	22601
1022 HETH PL	22601
1023 HETH PL	22601
1026 HETH PL	22601
1030 HETH PL	22601
1034 HETH PL	22601
1035 HETH PL	22601
1038 HETH PL	22601
1042 HETH PL	22601
1045 HETH PL	22601
1046 HETH PL	22601
1049 HETH PL	22601
1049 HETH PL #2	22601
1050 HETH PL	22601
301 HIGHLAND AVE	22601
302 HIGHLAND AVE	22601
303 HIGHLAND AVE	22601
304 HIGHLAND AVE	22601
305 HIGHLAND AVE	22601
306 HIGHLAND AVE	22601
308 HIGHLAND AVE	22601
309 HIGHLAND AVE	22601
310 HIGHLAND AVE	22601
311 HIGHLAND AVE	22601
312 HIGHLAND AVE	22601
313 HIGHLAND AVE	22601
314 HIGHLAND AVE	22601
315 HIGHLAND AVE	22601
316 HIGHLAND AVE	22601
317 HIGHLAND AVE	22601
318 HIGHLAND AVE	22601
319 HIGHLAND AVE	22601
320 HIGHLAND AVE	22601
322 HIGHLAND AVE	22601
324 HIGHLAND AVE	22601
325 HIGHLAND AVE	22601
328 HIGHLAND AVE	22601
400 HIGHLAND AVE	22601
401 HIGHLAND AVE	22601
402 HIGHLAND AVE	22601
406 HIGHLAND AVE	22601
409 HIGHLAND AVE	22601
410 HIGHLAND AVE	22601
411 HIGHLAND AVE	22601
412 HIGHLAND AVE	22601
413 HIGHLAND AVE	22601

414 HIGHLAND AVE	22601
415 HIGHLAND AVE	22601
416 HIGHLAND AVE	22601
417 HIGHLAND AVE	22601
418 HIGHLAND AVE	22601
419 HIGHLAND AVE	22601
420 HIGHLAND AVE	22601
421 HIGHLAND AVE	22601
423 HIGHLAND AVE	22601
424 HIGHLAND AVE	22601
425 HIGHLAND AVE	22601
426 HIGHLAND AVE	22601
427 HIGHLAND AVE	22601
428 HIGHLAND AVE	22601
429 HIGHLAND AVE	22601
430 HIGHLAND AVE	22601
431 HIGHLAND AVE	22601
432 HIGHLAND AVE	22601
433 HIGHLAND AVE	22601
436 HIGHLAND AVE	22601
437 HIGHLAND AVE	22601
438 HIGHLAND AVE	22601
441 HIGHLAND AVE	22601
442 HIGHLAND AVE	22601
443 HIGHLAND AVE	22601
446 HIGHLAND AVE	22601
500 HIGHLAND AVE	22601
501 HIGHLAND AVE	22601
505 HIGHLAND AVE	22601
508 HIGHLAND AVE	22601
509 HIGHLAND AVE	22601
510 HIGHLAND AVE	22601
511 HIGHLAND AVE	22601
512 HIGHLAND AVE	22601
514 HIGHLAND AVE	22601
515 HIGHLAND AVE	22601
516 HIGHLAND AVE	22601
517 HIGHLAND AVE	22601
519 HIGHLAND AVE	22601
522 HIGHLAND AVE	22601
524 HIGHLAND AVE	22601
528 HIGHLAND AVE	22601
530 HIGHLAND AVE	22601
532 HIGHLAND AVE	22601
534 HIGHLAND AVE	22601
536 HIGHLAND AVE	22601
538 HIGHLAND AVE	22601
540 HIGHLAND AVE	22601
541 HIGHLAND AVE	22601
543 HIGHLAND AVE	22601
547 HIGHLAND AVE	22601
551 HIGHLAND AVE	22601

553 HIGHLAND AVE	22601
557 HIGHLAND AVE	22601
102 HIGHVIEW CIR	22602
103 HIGHVIEW CIR	22602
104 HIGHVIEW CIR	22602
105 HIGHVIEW CIR	22602
504 HILLMAN DR	22601
507 HILLMAN DR	22601
508 HILLMAN DR	22601
513 HILLMAN DR	22601
517 HILLMAN DR	22601
520 HILLMAN DR	22601
524 HILLMAN DR	22601
528 HILLMAN DR	22601
536 HILLMAN DR	22601
537 HILLMAN DR	22601
538 HILLMAN DR	22601
540 HILLMAN DR	22601
541 HILLMAN DR	22601
544 HILLMAN DR	22601
545 HILLMAN DR	22601
549 HILLMAN DR	22601
553 HILLMAN DR	22601
557 HILLMAN DR	22601
559 HILLMAN DR	22601
563 HILLMAN DR	22601
609 HILLMAN DR	22601
610 HILLMAN DR	22601
613 HILLMAN DR	22601
614 HILLMAN DR	22601
617 HILLMAN DR	22601
618 HILLMAN DR	22601
621 HILLMAN DR	22601
622 HILLMAN DR	22601
625 HILLMAN DR	22601
626 HILLMAN DR	22601
630 HILLMAN DR	22601
633 HILLMAN DR	22601
636 HILLMAN DR	22601
637 HILLMAN DR	22601
640 HILLMAN DR	22601
641 HILLMAN DR	22601
645 HILLMAN DR	22601
689 HILLMAN DR	22601
2500 HILLSIDE TERR	22601
2501 HILLSIDE TERR	22601
2504 HILLSIDE TERR	22601
2505 HILLSIDE TERR	22601
2508 HILLSIDE TERR	22601
2509 HILLSIDE TERR	22601
2512 HILLSIDE TERR	22601
2513 HILLSIDE TERR	22601

2516 HILLSIDE TERR	22601
2517 HILLSIDE TERR	22601
2520 HILLSIDE TERR	22601
2600 HILLSIDE TERR	22601
2608 HILLSIDE TERR	22601
2609 HILLSIDE TERR	22601
100 HILLTOP TERR	22602
101 HILLTOP TERR	22602
102 HILLTOP TERR	22602
103 HILLTOP TERR	22601
104 HILLTOP TERR	22602
105 HILLTOP TERR	22602
107 HILLTOP TERR	22602
108 HILLTOP TERR	22602
109 HILLTOP TERR	22602
110 HILLTOP TERR	22602
111 HILLTOP TERR	22602
2502 HOCKMAN AVE	22601
2503 HOCKMAN AVE	22601
2506 HOCKMAN AVE	22601
2507 HOCKMAN AVE	22601
2514 HOCKMAN AVE	22601
2518 HOCKMAN AVE	22601
2519 HOCKMAN AVE	22601
2523 HOCKMAN AVE	22601
2527 HOCKMAN AVE	22601
2531 HOCKMAN AVE	22601
2535 HOCKMAN AVE	22601
2539 HOCKMAN AVE	22601
2601 HOCKMAN AVE	22601
2604 HOCKMAN AVE	22601
2605 HOCKMAN AVE	22601
401 HOLLINGSWORTH DR	22601
404 HOLLINGSWORTH DR	22601
500 HOLLINGSWORTH DR	22601
504 HOLLINGSWORTH DR	22601
508 HOLLINGSWORTH DR	22601
512 HOLLINGSWORTH DR	22601
516 HOLLINGSWORTH DR	22601
520 HOLLINGSWORTH DR	22601
524 HOLLINGSWORTH DR	22601
528 HOLLINGSWORTH DR	22601
532 HOLLINGSWORTH DR	22601
536 HOLLINGSWORTH DR	22601
540 HOLLINGSWORTH DR	22601
544 HOLLINGSWORTH DR	22601
548 HOLLINGSWORTH DR	22601
552 HOLLINGSWORTH DR	22601
600 HOLLINGSWORTH DR	22601
601 HOLLINGSWORTH DR	22601
605 HOLLINGSWORTH DR	22601
610 HOLLINGSWORTH DR	22601

613 HOLLINGSWORTH DR	22601
614 HOLLINGSWORTH DR	22601
621 HOLLINGSWORTH DR	22601
622 HOLLINGSWORTH DR	22601
629 HOLLINGSWORTH DR	22601
630 HOLLINGSWORTH DR	22601
637 HOLLINGSWORTH DR	22601
643 HOLLINGSWORTH DR	22601
700 HOLLINGSWORTH DR	22601
708 HOLLINGSWORTH DR	22601
716 HOLLINGSWORTH DR	22601
408 HOLLINGSWORTH PL	22601
412 HOLLINGSWORTH PL	22601
416 HOLLINGSWORTH PL	22601
420 HOLLINGSWORTH PL	22601
424 HOLLINGSWORTH PL	22601
428 HOLLINGSWORTH PL	22601
432 HOLLINGSWORTH PL	22601
436 HOLLINGSWORTH PL	22601
440 HOLLINGSWORTH PL	22601
444 HOLLINGSWORTH PL	22601
100 HOMER DR	22602
101 HOMER DR	22602
102 HOMER DR	22602
103 HOMER DR	22602
105 HOMER DR	22602
106 HOMER DR	22602
107 HOMER DR	22602
108 HOMER DR	22602
109 HOMER DR	22601
110 HOMER DR	22602
111 HOMER DR	22602
112 HOMER DR	22601
113 HOMER DR	22601
115 HOMER DR	22601
117 HOMER DR	22602
119 HOMER DR	22601
120 HOMER DR	22601
2046 HONEYSUCKLE LN	22601
2047 HONEYSUCKLE LN	22601
2050 HONEYSUCKLE LN	22601
2051 HONEYSUCKLE LN	22601
2054 HONEYSUCKLE LN	22601
2055 HONEYSUCKLE LN	22601
2057 HONEYSUCKLE LN	22601
2058 HONEYSUCKLE LN	22601
2059 HONEYSUCKLE LN	22601
2062 HONEYSUCKLE LN	22601
2063 HONEYSUCKLE LN	22601
2066 HONEYSUCKLE LN	22601
2067 HONEYSUCKLE LN	22601
2070 HONEYSUCKLE LN	22601

2071 HONEYSUCKLE LN	22601
2074 HONEYSUCKLE LN	22601
2075 HONEYSUCKLE LN	22601
2078 HONEYSUCKLE LN	22601
2079 HONEYSUCKLE LN	22601
2082 HONEYSUCKLE LN	22601
2083 HONEYSUCKLE LN	22601
2086 HONEYSUCKLE LN	22601
2087 HONEYSUCKLE LN	22601
2090 HONEYSUCKLE LN	22601
2091 HONEYSUCKLE LN	22601
322 HOPE DR	22601
100 HUNTCREST CIR	22602
101 HUNTCREST CIR	22602
102 HUNTCREST CIR	22602
104 HUNTCREST CIR	22602
105 HUNTCREST CIR	22602
106 HUNTCREST CIR	22602
108 HUNTCREST CIR	22602
110 HUNTCREST CIR	22602
111 HUNTCREST CIR	22602
112 HUNTCREST CIR	22602
113 HUNTCREST CIR	22602
114 HUNTCREST CIR	22602
116 HUNTCREST CIR	22602
117 HUNTCREST CIR	22602
118 HUNTCREST CIR	22602
120 HUNTCREST CIR	22602
123 HUNTCREST CIR	22602
124 HUNTCREST CIR	22602
125 HUNTCREST CIR	22602
126 HUNTCREST CIR	22602
127 HUNTCREST CIR	22602
128 HUNTCREST CIR	22602
100 IDYLWOOD DR	22602
101 IDYLWOOD DR	22602
102 IDYLWOOD DR	22602
103 IDYLWOOD DR	22602
104 IDYLWOOD DR	22602
105 IDYLWOOD DR	22602
106 IDYLWOOD DR	22602
107 IDYLWOOD DR	22602
108 IDYLWOOD DR	22602
404 IMPERIAL ST	22601
405 IMPERIAL ST	22601
412 IMPERIAL ST	22601
413 IMPERIAL ST	22601
420 IMPERIAL ST	22601
421 IMPERIAL ST	22601
424 IMPERIAL ST	22601
425 IMPERIAL ST	22601
428 IMPERIAL ST	22601

429 IMPERIAL ST	22601
432 IMPERIAL ST	22601
433 IMPERIAL ST	22601
436 IMPERIAL ST	22601
437 IMPERIAL ST	22601
440 IMPERIAL ST	22601
441 IMPERIAL ST	22601
444 IMPERIAL ST	22601
445 IMPERIAL ST	22601
448 IMPERIAL ST	22601
449 IMPERIAL ST	22601
452 IMPERIAL ST	22601
456 IMPERIAL ST	22601
457 IMPERIAL ST	22601
461 IMPERIAL ST	22601
110 S INDIAN ALY	22601
137 N INDIAN ALY	22601
145 N INDIAN ALY	22601
160 N INDIAN ALY	22601
23 S INDIAN ALY	22601
121 INDUSTRIAL DR	22602
161 INDUSTRIAL DR	22602
910 ISAAC ST	22601
911 ISAAC ST	22601
102 JACKSON AVE	22601
103 JACKSON AVE	22601
106 JACKSON AVE	22601
107 JACKSON AVE	22601
110 JACKSON AVE	22601
111 JACKSON AVE	22601
114 JACKSON AVE	22601
115 JACKSON AVE	22601
118 JACKSON AVE	22601
119 JACKSON AVE	22601
122 JACKSON AVE	22601
123 JACKSON AVE	22601
127 JACKSON AVE	22601
15 JACKSON AVE	22601
17 JACKSON AVE	22601
19 JACKSON AVE	22601
20 JACKSON AVE	22601
21 JACKSON AVE	22601
22 JACKSON AVE	22601
23 JACKSON AVE	22601
23 JACKSON AVE #1/2	22601
24 JACKSON AVE	22601
25 JACKSON AVE	22601
26 JACKSON AVE	22601
26 JACKSON AVE #A	22601
26 JACKSON AVE #B	22601
27 JACKSON AVE	22601
28 JACKSON AVE	22601

30 JACKSON AVE	22601
31 JACKSON AVE	22601
32 JACKSON AVE	22601
34 JACKSON AVE	22601
36 JACKSON AVE	22601
37 JACKSON AVE	22601
107 E JAMES ST	22601
109 E JAMES ST	22601
11 E JAMES ST	22601
118 E JAMES ST	22601
119 E JAMES ST	22601
120 E JAMES ST	22601
121 E JAMES ST	22601
122 E JAMES ST	22601
124 E JAMES ST	22601
15 E JAMES ST	22601
19 W JAMES ST	22601
2 W JAMES ST	22601
21 E JAMES ST	22601
23 E JAMES ST	22601
25 E JAMES ST	22601
6 E JAMES ST	22601
7 E JAMES ST	22601
8 E JAMES ST	22601
219 JEFFERSON ST	22601
223 JEFFERSON ST	22601
231 JEFFERSON ST	22601
233 JEFFERSON ST	22601
237 JEFFERSON ST	22601
241 JEFFERSON ST	22601
249 JEFFERSON ST	22601
253 JEFFERSON ST	22601
257 JEFFERSON ST	22601
261 JEFFERSON ST	22601
303 JEFFERSON ST	22601
307 JEFFERSON ST	22601
311 JEFFERSON ST	22601
315 JEFFERSON ST	22601
319 JEFFERSON ST	22601
327 JEFFERSON ST	22601
331 JEFFERSON ST	22601
335 JEFFERSON ST	22601
339 JEFFERSON ST	22601
343 JEFFERSON ST	22601
347 JEFFERSON ST	22601
351 JEFFERSON ST	22601
355 JEFFERSON ST	22601
407 JEFFERSON ST	22601
411 JEFFERSON ST	22601
415 JEFFERSON ST	22601
419 JEFFERSON ST	22601
423 JEFFERSON ST	22601

427 JEFFERSON ST	22601
431 JEFFERSON ST	22601
435 JEFFERSON ST	22601
439 JEFFERSON ST	22601
451 JEFFERSON ST	22601
500 JEFFERSON ST	22601
501 JEFFERSON ST	22601
505 JEFFERSON ST	22601
509 JEFFERSON ST	22601
512 JEFFERSON ST	22601
512 JEFFERSON ST #2	22601
513 JEFFERSON ST	22601
521 JEFFERSON ST	22601
524 JEFFERSON ST	22601
601 JEFFERSON ST	22601
10 JIGSAW PL	22601
11 JIGSAW PL	22601
14 JIGSAW PL	22601
15 JIGSAW PL	22601
18 JIGSAW PL	22601
19 JIGSAW PL	22601
2 JIGSAW PL	22601
22 JIGSAW PL	22601
23 JIGSAW PL	22601
26 JIGSAW PL	22601
27 JIGSAW PL	22601
3 JIGSAW PL	22601
30 JIGSAW PL	22601
31 JIGSAW PL	22601
6 JIGSAW PL	22601
7 JIGSAW PL	22601
770 JOHNSTON CT	22601
771 JOHNSTON CT	22601
775 JOHNSTON CT	22601
778 JOHNSTON CT	22601
778 JOHNSTON CT #2	22601
781 JOHNSTON CT	22601
784 JOHNSTON CT	22601
785 JOHNSTON CT	22601
788 JOHNSTON CT	22601
791 JOHNSTON CT	22601
795 JOHNSTON CT	22601
404 JOIST HITE PL	22601
408 JOIST HITE PL	22601
412 JOIST HITE PL	22601
413 JOIST HITE PL	22601
416 JOIST HITE PL	22601
420 JOIST HITE PL	22601
424 JOIST HITE PL	22601
502 JOIST HITE PL	22601
506 JOIST HITE PL	22601
510 JOIST HITE PL	22601

514 JOIST HITE PL	22601
602 JOIST HITE PL	22601
606 JOIST HITE PL	22601
100 W JUBAL EARLY DR	22601
21 W JUBAL EARLY DR	22601
29 E JUBAL EARLY DR	22601
3 W JUBAL EARLY DR	22601
31 W JUBAL EARLY DR	22601
31 W JUBAL EARLY DR #1	22601
40 W JUBAL EARLY DR	22601
43 W JUBAL EARLY DR	22601
47 W JUBAL EARLY DR	22601
500 W JUBAL EARLY DR	22601
51 W JUBAL EARLY DR	22601
60 W JUBAL EARLY DR	22601
601 E JUBAL EARLY DR #2	22601
601 W JUBAL EARLY DR	22601
603 E JUBAL EARLY DR	22601
607 E JUBAL EARLY DR	22601
607 E JUBAL EARLY DR #2	22601
611 E JUBAL EARLY DR	22601
613 E JUBAL EARLY DR	22601
615 E JUBAL EARLY DR	22601
619 E JUBAL EARLY DR	22601
621 E JUBAL EARLY DR	22601
621 W JUBAL EARLY DR	22601
625 E JUBAL EARLY DR	22601
64 W JUBAL EARLY DR	22601
645 E JUBAL EARLY DR #2	22601
303 JUDY DR	22601
305 JUDY DR	22601
307 JUDY DR	22601
309 JUDY DR	22601
311 JUDY DR	22601
313 JUDY DR	22601
315 JUDY DR	22601
317 JUDY DR	22601
319 JUDY DR	22601
321 JUDY DR	22601
323 JUDY DR	22601
325 JUDY DR	22601
327 JUDY DR	22601
329 JUDY DR	22601
331 JUDY DR	22601
333 JUDY DR	22601
335 JUDY DR	22601
337 JUDY DR	22601
339 JUDY DR	22601
341 JUDY DR	22601
343 JUDY DR	22601
345 JUDY DR	22601
347 JUDY DR	22601

301 KASSIE LN	22602
303 KASSIE LN	22602
305 KASSIE LN	22602
307 KASSIE LN	22602
309 KASSIE LN	22602
311 KASSIE LN	22602
313 KASSIE LN	22602
1941 KATHY CT	22601
1942 KATHY CT	22601
1945 KATHY CT	22601
1946 KATHY CT	22601
1949 KATHY CT	22601
1950 KATHY CT	22601
1953 KATHY CT	22602
1954 KATHY CT	22602
1957 KATHY CT	22602
1958 KATHY CT	22602
1961 KATHY CT	22602
1962 KATHY CT	22602
130 KEATING DR	22601
701 KENNEDY DR	22601
706 KENNEDY DR	22601
707 KENNEDY DR	22601
710 KENNEDY DR	22601
714 KENNEDY DR	22601
718 KENNEDY DR	22601
722 KENNEDY DR	22601
723 KENNEDY DR	22601
726 KENNEDY DR	22601
727 KENNEDY DR	22601
730 KENNEDY DR	22601
731 KENNEDY DR	22601
734 KENNEDY DR	22601
735 KENNEDY DR	22601
738 KENNEDY DR	22601
742 KENNEDY DR	22601
800 KENNEDY DR	22601
804 KENNEDY DR	22601
805 KENNEDY DR	22601
808 KENNEDY DR	22601
809 KENNEDY DR	22601
812 KENNEDY DR	22601
816 KENNEDY DR	22601
820 KENNEDY DR	22601
824 KENNEDY DR	22601
900 KENNEDY DR	22601
901 KENNEDY DR	22601
904 KENNEDY DR	22601
905 KENNEDY DR	22601
908 KENNEDY DR	22601
909 KENNEDY DR	22601
912 KENNEDY DR	22601

913 KENNEDY DR	22601
916 KENNEDY DR	22601
917 KENNEDY DR	22601
920 KENNEDY DR	22601
921 KENNEDY DR	22601
924 KENNEDY DR	22601
925 KENNEDY DR	22601
928 KENNEDY DR	22601
929 KENNEDY DR	22601
933 KENNEDY DR	22601
937 KENNEDY DR	22601
1415 KENT CIR	22601
1419 KENT CIR	22601
1420 KENT CIR	22601
1423 KENT CIR	22601
1424 KENT CIR	22601
1427 KENT CIR	22601
1428 KENT CIR	22601
1431 KENT CIR	22601
1432 KENT CIR	22601
1435 KENT CIR	22601
1436 KENT CIR	22601
1439 KENT CIR	22601
1440 KENT CIR	22601
1443 KENT CIR	22601
1447 KENT CIR	22601
1001 S KENT ST	22601
1009 S KENT ST	22601
1012 S KENT ST	22601
1014 S KENT ST	22601
1016 S KENT ST	22601
1018 S KENT ST	22601
102 S KENT ST	22601
1020 S KENT ST	22601
1022 S KENT ST	22601
1024 S KENT ST	22601
1026 S KENT ST	22601
1028 S KENT ST	22601
1030 S KENT ST	22601
106 S KENT ST	22601
107 N KENT ST #2	22601
109 S KENT ST	22601
112 S KENT ST	22601
113 S KENT ST	22601
117 S KENT ST #1	22601
117 S KENT ST #2	22601
119 S KENT ST	22601
126 N KENT ST	22601
131 N KENT ST	22601
14 S KENT ST	22601
16 S KENT ST	22601
2 S KENT ST	22601

20 S KENT ST	22601
204 N KENT ST	22601
204 S KENT ST	22601
206 N KENT ST	22601
207 N KENT ST	22601
207 S KENT ST	22601
208 N KENT ST	22601
208 S KENT ST	22601
209 N KENT ST	22601
21 S KENT ST	22601
210 N KENT ST	22601
210 S KENT ST	22601
211 N KENT ST	22601
211 S KENT ST	22601
212 N KENT ST	22601
212 S KENT ST	22601
214 S KENT ST	22601
216 S KENT ST	22601
218 S KENT ST	22601
219 S KENT ST	22601
220 S KENT ST	22601
24 S KENT ST	22601
300 N KENT ST	22601
301 S KENT ST	22601
302 S KENT ST	22601
303 N KENT ST	22601
304 N KENT ST	22601
304 S KENT ST	22601
305 N KENT ST	22601
305 S KENT ST	22601
306 N KENT ST	22601
306 S KENT ST	22601
307 N KENT ST	22601
309 N KENT ST	22601
309 S KENT ST	22601
310 N KENT ST	22601
310 S KENT ST	22601
311 N KENT ST	22601
311 S KENT ST #1/2	22601
312 S KENT ST	22601
313 N KENT ST	22601
313 S KENT ST	22601
314 N KENT ST #1	22601
314 S KENT ST	22601
315 N KENT ST	22601
316 N KENT ST	22601
316 S KENT ST	22601
317 N KENT ST	22601
317 S KENT ST	22601
318 S KENT ST	22601
319 N KENT ST	22601
320 N KENT ST	22601

321 N KENT ST	22601
322 N KENT ST	22601
323 N KENT ST	22601
401 S KENT ST	22601
404 N KENT ST	22601
404 S KENT ST	22601
407 S KENT ST	22601
408 N KENT ST	22601
408 S KENT ST	22601
409 N KENT ST	22601
410 N KENT ST	22601
411 S KENT ST	22601
412 S KENT ST #1/2	22601
413 N KENT ST	22601
413 S KENT ST	22601
414 N KENT ST	22601
414 S KENT ST	22601
418 N KENT ST	22601
418 S KENT ST	22601
420 S KENT ST	22601
422 N KENT ST	22601
424 N KENT ST	22601
424 S KENT ST	22601
426 N KENT ST	22601
428 N KENT ST	22601
428 N KENT ST #1/2	22601
432 N KENT ST #1	22601
432 N KENT ST #2	22601
434 N KENT ST #1	22601
434 N KENT ST #2	22601
434 N KENT ST #3	22601
434 N KENT ST #4	22601
438 N KENT ST #1	22601
438 N KENT ST #1/2	22601
440 N KENT ST	22601
442 N KENT ST	22601
448 N KENT ST	22601
450 N KENT ST	22601
501 S KENT ST	22601
502 N KENT ST	22601
502 S KENT ST	22601
506 N KENT ST	22601
506 S KENT ST	22601
507 S KENT ST	22601
508 N KENT ST	22601
508 N KENT ST	22601
510 N KENT ST	22601
510 S KENT ST	22601
511 S KENT ST	22601
512 S KENT ST	22601
513 S KENT ST	22601
514 N KENT ST	22601

514 S KENT ST	22601
515 S KENT ST	22601
517 S KENT ST	22601
518 N KENT ST	22601
518 S KENT ST	22601
520 N KENT ST	22601
520 S KENT ST	22601
522 S KENT ST	22601
524 N KENT ST	22601
526 N KENT ST	22601
530 N KENT ST	22601
534 N KENT ST	22601
538 N KENT ST	22601
542 N KENT ST	22601
544 N KENT ST	22601
546 N KENT ST	22601
548 N KENT ST	22601
550 N KENT ST	22601
551 N KENT ST	22601
553 N KENT ST	22601
554 N KENT ST	22601
555 N KENT ST	22601
557 N KENT ST	22601
559 N KENT ST	22601
561 N KENT ST	22601
563 N KENT ST	22601
565 N KENT ST	22601
567 N KENT ST	22601
571 N KENT ST	22601
572 N KENT ST #A	22601
573 N KENT ST	22601
574 N KENT ST	22601
575 N KENT ST	22601
576 N KENT ST	22601
577 N KENT ST	22601
579 N KENT ST	22601
580 N KENT ST	22601
583 N KENT ST	22601
584 N KENT ST	22601
585 N KENT ST	22601
586 N KENT ST	22601
587 N KENT ST	22601
589 N KENT ST	22601
590 N KENT ST	22601
592 N KENT ST	22601
593 N KENT ST	22601
595 N KENT ST	22601
597 N KENT ST	22601
598 N KENT ST #2	22601
604 S KENT ST	22601
605 S KENT ST	22601
606 S KENT ST	22601

608 S KENT ST	22601
609 S KENT ST	22601
610 S KENT ST	22601
611 S KENT ST	22601
615 S KENT ST	22601
616 S KENT ST	22601
617 S KENT ST	22601
712 N KENT ST	22601
720 S KENT ST	22601
721 S KENT ST	22601
724 S KENT ST	22601
726 S KENT ST	22601
728 S KENT ST	22601
729 S KENT ST	22601
730 S KENT ST	22601
802 S KENT ST	22601
803 S KENT ST	22601
805 S KENT ST	22601
809 S KENT ST	22601
811 S KENT ST	22601
813 S KENT ST	22601
815 S KENT ST	22601
817 S KENT ST	22601
830 N KENT ST	22602
840 N KENT ST	22602
900 S KENT ST	22601
900 S KENT ST #2	22601
916 S KENT ST	22601
209 KERN ST	22601
211 KERN ST	22601
214 KERN ST	22601
215 KERN ST	22601
218 KERN ST	22601
221 KERN ST	22601
222 KERN ST	22601
223 KERN ST	22601
224 KERN ST	22601
226 KERN ST	22601
227 KERN ST	22601
228 KERN ST	22601
229 KERN ST	22601
231 KERN ST	22601
233 KERN ST	22601
237 KERN ST	22601
304 KERN ST	22601
326 KERN ST	22601
327 KERN ST	22601
329 KERN ST	22601
330 KERN ST	22601
350 KERN ST	22601
354 KERN ST	22601
358 KERN ST	22601

362 KERN ST	22601
363 KERN ST	22601
366 KERN ST	22601
367 KERN ST	22601
370 KERN ST	22601
371 KERN ST	22601
400 KERN ST	22601
404 KERN ST	22601
408 KERN ST	22601
411 KERN ST	22601
412 KERN ST	22601
604 KERNSTOWN CT	22601
605 KERNSTOWN CT	22601
608 KERNSTOWN CT	22601
609 KERNSTOWN CT	22601
612 KERNSTOWN CT	22601
613 KERNSTOWN CT	22601
616 KERNSTOWN CT	22601
617 KERNSTOWN CT	22601
621 KERNSTOWN CT	22601
624 KERNSTOWN CT	22601
628 KERNSTOWN CT	22601
1802 KERSHAW LN	22601
1805 KERSHAW LN	22601
1806 KERSHAW LN	22601
1810 KERSHAW LN	22601
1811 KERSHAW LN	22601
1814 KERSHAW LN	22601
1815 KERSHAW LN	22601
1818 KERSHAW LN	22601
1819 KERSHAW LN	22601
1822 KERSHAW LN	22601
1823 KERSHAW LN	22601
1826 KERSHAW LN	22601
1827 KERSHAW LN	22601
1830 KERSHAW LN	22601
1831 KERSHAW LN	22601
1834 KERSHAW LN	22601
1835 KERSHAW LN	22601
1838 KERSHAW LN	22601
1839 KERSHAW LN	22601
1842 KERSHAW LN	22601
1843 KERSHAW LN	22601
1846 KERSHAW LN	22601
1847 KERSHAW LN	22601
1850 KERSHAW LN	22601
1854 KERSHAW LN	22601
1858 KERSHAW LN	22601
200 KIMBERLY WAY	22601
201 KIMBERLY WAY	22601
204 KIMBERLY WAY	22601
205 KIMBERLY WAY	22601

206 KIMBERLY WAY	22601
207 KIMBERLY WAY	22601
208 KIMBERLY WAY	22601
209 KIMBERLY WAY	22601
210 KIMBERLY WAY	22601
211 KIMBERLY WAY	22601
212 KIMBERLY WAY	22601
213 KIMBERLY WAY	22601
214 KIMBERLY WAY	22601
215 KIMBERLY WAY	22601
216 KIMBERLY WAY	22601
217 KIMBERLY WAY	22601
218 KIMBERLY WAY	22601
219 KIMBERLY WAY	22601
220 KIMBERLY WAY	22601
221 KIMBERLY WAY	22601
222 KIMBERLY WAY	22601
223 KIMBERLY WAY	22601
224 KIMBERLY WAY	22601
225 KIMBERLY WAY	22601
226 KIMBERLY WAY	22601
227 KIMBERLY WAY	22601
228 KIMBERLY WAY	22601
229 KIMBERLY WAY	22601
230 KIMBERLY WAY	22601
231 KIMBERLY WAY	22601
232 KIMBERLY WAY	22601
233 KIMBERLY WAY	22601
234 KIMBERLY WAY	22601
235 KIMBERLY WAY	22601
236 KIMBERLY WAY	22601
237 KIMBERLY WAY	22601
238 KIMBERLY WAY	22601
239 KIMBERLY WAY	22601
103 KING LN	22602
104 KING LN	22655
105 KING LN	22602
106 KING LN	22602
107 KING LN	22602
108 KING LN	22602
109 KING LN	22602
110 KING LN	22602
111 KING LN	22602
112 KING LN	22602
113 KING LN	22602
114 KING LN	22602
115 KING LN	22602
116 KING LN	22602
118 KING LN	22601
1002 KINZEL DR	22601
1003 KINZEL DR	22601
1006 KINZEL DR	22601

1007 KINZEL DR	22601
1010 KINZEL DR	22601
1011 KINZEL DR	22601
1014 KINZEL DR	22601
1015 KINZEL DR	22601
1018 KINZEL DR	22601
1019 KINZEL DR	22601
1022 KINZEL DR	22601
1023 KINZEL DR	22601
1026 KINZEL DR	22601
1027 KINZEL DR	22601
800 KINZEL DR	22601
804 KINZEL DR	22601
805 KINZEL DR	22601
808 KINZEL DR	22601
809 KINZEL DR	22601
812 KINZEL DR	22601
813 KINZEL DR	22601
816 KINZEL DR	22601
817 KINZEL DR	22601
903 KINZEL DR	22601
906 KINZEL DR	22601
907 KINZEL DR	22601
910 KINZEL DR	22601
911 KINZEL DR	22601
914 KINZEL DR	22601
915 KINZEL DR	22601
918 KINZEL DR	22601
919 KINZEL DR	22601
922 KINZEL DR	22601
923 KINZEL DR	22601
926 KINZEL DR	22601
927 KINZEL DR	22601
930 KINZEL DR	22601
931 KINZEL DR	22601
934 KINZEL DR	22601
935 KINZEL DR	22601
938 KINZEL DR	22601
939 KINZEL DR	22601
942 KINZEL DR	22601
943 KINZEL DR	22601
946 KINZEL DR	22601
947 KINZEL DR	22601
951 KINZEL DR	22601
952 KINZEL DR	22601
955 KINZEL DR	22601
958 KINZEL DR	22601
962 KINZEL DR	22601
963 KINZEL DR	22601
164 KLINE'S MILL LN	22645
141 KLINE'S MILL RD	22645
207 KNOLLWOOD CT	22601

424 LAFAYETTE PL	22601
428 LAFAYETTE PL	22601
432 LAFAYETTE PL	22601
436 LAFAYETTE PL	22601
440 LAFAYETTE PL	22601
601 LAKE DR	22601
605 LAKE DR	22601
609 LAKE DR	22601
613 LAKE DR	22601
700 LAKE DR	22601
704 LAKE DR	22601
705 LAKE DR	22601
708 LAKE DR	22601
709 LAKE DR	22601
712 LAKE DR	22601
713 LAKE DR	22601
716 LAKE DR	22601
800 LAKE DR	22601
804 LAKE DR	22601
805 LAKE DR	22601
808 LAKE DR	22601
809 LAKE DR	22601
813 LAKE DR	22601
104 LAMBDEN AVE	22601
108 LAMBDEN AVE	22601
112 LAMBDEN AVE	22601
116 LAMBDEN AVE	22601
120 LAMBDEN AVE	22601
124 LAMBDEN AVE	22601
125 LAMBDEN AVE	22601
132 LAMBDEN AVE	22601
133 LAMBDEN AVE	22601
136 LAMBDEN AVE	22601
137 LAMBDEN AVE	22601
140 LAMBDEN AVE	22601
141 LAMBDEN AVE	22601
144 LAMBDEN AVE	22601
145 LAMBDEN AVE	22601
149 LAMBDEN AVE	22601
156 LAMBDEN AVE	22601
157 LAMBDEN AVE	22601
323 LANNY CIR	22601
327 LANNY CIR	22601
301 LANNY DR	22601
307 LANNY DR	22601
311 LANNY DR	22601
314 LANNY DR	22601
315 LANNY DR	22601
319 LANNY DR	22601
322 LANNY DR	22601
326 LANNY DR	22601
330 LANNY DR	22601

331 LANNY DR	22601
334 LANNY DR	22601
335 LANNY DR	22601
338 LANNY DR	22601
339 LANNY DR	22601
342 LANNY DR	22601
343 LANNY DR	22601
346 LANNY DR	22601
347 LANNY DR	22601
350 LANNY DR	22601
351 LANNY DR	22601
355 LANNY DR	22601
400 LANNY DR	22601
400 LANNY DR #2	22601
404 LANNY DR	22601
405 LANNY DR	22601
408 LANNY DR	22601
409 LANNY DR	22601
412 LANNY DR	22601
413 LANNY DR	22601
417 LANNY DR	22601
500 LANNY DR	22601
501 LANNY DR	22601
504 LANNY DR	22601
505 LANNY DR	22601
508 LANNY DR	22601
509 LANNY DR	22601
512 LANNY DR	22601
513 LANNY DR	22601
516 LANNY DR	22601
517 LANNY DR	22601
520 LANNY DR	22601
521 LANNY DR	22601
524 LANNY DR	22601
525 LANNY DR	22601
528 LANNY DR	22601
529 LANNY DR	22601
111 LATANE ST	22601
112 LATANE ST	22601
115 LATANE ST	22601
116 LATANE ST	22601
119 LATANE ST	22601
123 LATANE ST	22601
127 LATANE ST	22601
131 LATANE ST	22601
135 LATANE ST	22601
143 LEE AVE	22603
155 LEE AVE	22655
159 LEE AVE	22603
187 LEE AVE	22603
190 LEE AVE	22603
101 LEE ST	22601

105 LEE ST	22601
110 LEE ST	22601
89 LEE ST	22601
91 LEE ST	22601
93 LEE ST	22601
95 LEE ST	22601
2290 LEGGE BLVD	22601
2306 LEGGE BLVD	22601
2320 LEGGE BLVD	22601
2350 LEGGE BLVD	22601
2350 LEGGE BLVD #2	22601
10 E LEICESTER ST	22601
106 W LEICESTER ST	22601
107 W LEICESTER ST	22601
108 E LEICESTER ST	22601
109 E LEICESTER ST	22601
109 W LEICESTER ST	22601
11 E LEICESTER ST	22601
110 W LEICESTER ST	22601
112 E LEICESTER ST	22601
112 W LEICESTER ST	22601
113 E LEICESTER ST	22601
113 W LEICESTER ST	22601
115 W LEICESTER ST	22601
117 E LEICESTER ST	22601
119 W LEICESTER ST	22601
12 W LEICESTER ST	22601
120 E LEICESTER ST	22601
120 W LEICESTER ST	22601
121 E LEICESTER ST	22601
122 E LEICESTER ST	22601
123 E LEICESTER ST	22601
123 W LEICESTER ST	22601
124 W LEICESTER ST	22601
125 E LEICESTER ST	22601
126 W LEICESTER ST	22601
127 E LEICESTER ST	22601
13 E LEICESTER ST	22601
13 W LEICESTER ST	22601
134 E LEICESTER ST	22601
14 E LEICESTER ST	22601
15 E LEICESTER ST	22601
15 W LEICESTER ST	22601
16 E LEICESTER ST	22601
17 E LEICESTER ST	22601
17 W LEICESTER ST	22601
18 E LEICESTER ST	22601
19 E LEICESTER ST	22601
211 W LEICESTER ST	22601
24 E LEICESTER ST	22601
3 W LEICESTER ST	22601
305 W LEICESTER ST	22601

308 W LEICESTER ST	22601
312 W LEICESTER ST	22601
313 W LEICESTER ST	22601
314 W LEICESTER ST	22601
315 W LEICESTER ST	22601
316 W LEICESTER ST	22601
318 W LEICESTER ST	22601
319 W LEICESTER ST	22601
321 W LEICESTER ST	22601
324 W LEICESTER ST	22601
330 E LEICESTER ST	22601
415 E LEICESTER ST	22601
423 W LEICESTER ST	22601
425 W LEICESTER ST	22601
428 W LEICESTER ST	22601
429 W LEICESTER ST	22601
432 W LEICESTER ST	22601
433 W LEICESTER ST	22601
434 W LEICESTER ST	22601
436 W LEICESTER ST	22601
437 W LEICESTER ST	22601
438 W LEICESTER ST	22601
439 W LEICESTER ST	22601
448 W LEICESTER ST	22601
449 W LEICESTER ST	22601
451 W LEICESTER ST	22601
457 W LEICESTER ST	22601
502 W LEICESTER ST	22601
506 W LEICESTER ST	22601
515 E LEICESTER ST	22601
516 E LEICESTER ST	22601
6 E LEICESTER ST	22601
651 E LEICESTER ST	22601
8 E LEICESTER ST	22601
9 W LEICESTER ST	22601
102 LEWIS CIR	22602
103 LEWIS CIR	22602
104 LEWIS CIR	22602
105 LEWIS CIR	22602
106 LEWIS CIR	22602
1610 LEWIS ST	22601
1614 LEWIS ST	22601
1714 LEWIS ST	22601
1718 LEWIS ST	22601
201 LIBERTY AVE	22601
205 LIBERTY AVE	22601
209 LIBERTY AVE	22601
209 LIBERTY AVE #1/2	22601
210 LIBERTY AVE	22601
213 LIBERTY AVE	22601
214 LIBERTY AVE	22601
217 LIBERTY AVE	22601

218 LIBERTY AVE	22601
222 LIBERTY AVE	22601
226 LIBERTY AVE	22601
227 LIBERTY AVE	22601
234 LIBERTY AVE	22601
237 LIBERTY AVE	22601
238 LIBERTY AVE	22601
241 LIBERTY AVE	22601
242 LIBERTY AVE	22601
301 LIBERTY AVE	22601
302 LIBERTY AVE	22601
305 LIBERTY AVE	22601
306 LIBERTY AVE	22601
309 LIBERTY AVE	22601
310 LIBERTY AVE	22601
313 LIBERTY AVE	22601
314 LIBERTY AVE	22601
317 LIBERTY AVE	22601
318 LIBERTY AVE	22601
321 LIBERTY AVE	22601
322 LIBERTY AVE	22601
326 LIBERTY AVE	22601
402 LIBERTY AVE	22601
406 LIBERTY AVE	22601
308 LIBRARY LN	22601
2625 LIMESTONE CT	22601
2627 LIMESTONE CT	22601
2629 LIMESTONE CT	22601
2630 LIMESTONE CT	22601
2632 LIMESTONE CT	22601
2633 LIMESTONE CT	22601
2634 LIMESTONE CT	22601
2635 LIMESTONE CT	22601
2636 LIMESTONE CT	22601
2637 LIMESTONE CT	22601
2639 LIMESTONE CT	22601
2640 LIMESTONE CT	22601
2642 LIMESTONE CT	22601
2643 LIMESTONE CT	22601
2644 LIMESTONE CT	22601
2645 LIMESTONE CT	22601
2646 LIMESTONE CT	22601
2647 LIMESTONE CT	22601
2648 LIMESTONE CT	22601
2650 LIMESTONE CT	22601
2651 LIMESTONE CT	22601
2652 LIMESTONE CT	22601
2653 LIMESTONE CT	22601
2654 LIMESTONE CT	22601
2655 LIMESTONE CT	22601
2656 LIMESTONE CT	22601
2658 LIMESTONE CT	22601

2662 LIMESTONE CT	22601
2664 LIMESTONE CT	22601
2666 LIMESTONE CT	22601
2668 LIMESTONE CT	22601
2672 LIMESTONE CT	22601
2674 LIMESTONE CT	22601
2676 LIMESTONE CT	22601
133 LINCOLN ST	22601
117 LINDEN DR	22601
121 LINDEN DR	22601
125 LINDEN DR	22601
127 LINDEN DR	22601
135 LINDEN DR	22601
136 LINDEN DR	22601
142 LINDEN DR	22601
143 LINDEN DR	22601
148 LINDEN DR	22601
169 LINDEN DR	22601
171 LINDEN DR	22601
172 LINDEN DR	22601
175 LINDEN DR	22601
212 LINDEN DR	22601
274 LINDEN DR	22601
286 LINDEN DR	22601
324 LINDEN DR	22601
336 LINDEN DR	22601
340 LINDEN DR	22601
344 LINDEN DR	22601
348 LINDEN DR	22601
101 LOCUST AVE	22601
110 LOCUST AVE	22601
136 LOCUST AVE	22601
137 LOCUST AVE	22601
142 LOCUST AVE	22601
144 LOCUST AVE	22601
145 LOCUST AVE	22601
153 LOCUST AVE	22601
178 LOCUST AVE	22601
179 LOCUST AVE	22601
681 LOMAX DR	22601
2930 LONG MEADOW RD	22645
3128 LONG MEADOW RD	22645
3142 LONG MEADOW RD	22645
3148 LONG MEADOW RD	22645
3504 LONG MEADOW RD	22645
3598 LONG MEADOW RD	22645
305 LONGVIEW AVE	22601
320 LONGVIEW AVE	22601
328 LONGVIEW AVE	22601
332 LONGVIEW AVE	22601
336 LONGVIEW AVE	22601
400 LONGVIEW AVE	22601

404 LONGVIEW AVE	22601
408 LONGVIEW AVE	22601
413 LONGVIEW AVE	22601
416 LONGVIEW AVE	22601
417 LONGVIEW AVE	22601
421 LONGVIEW AVE	22601
1 N LOUDOUN ST	22601
1002 S LOUDOUN ST	22601
1004 S LOUDOUN ST	22601
1006 S LOUDOUN ST	22601
101 N LOUDOUN ST	22601
101 S LOUDOUN ST	22601
1010 S LOUDOUN ST #1	22601
1010 S LOUDOUN ST #2	22601
1010 S LOUDOUN ST #3	22601
1010 S LOUDOUN ST #4	22601
1010 S LOUDOUN ST #5	22601
1010 S LOUDOUN ST #6	22601
1014 S LOUDOUN ST	22601
1015 S LOUDOUN ST	22601
1016 S LOUDOUN ST	22601
1019 S LOUDOUN ST	22601
102 S LOUDOUN ST	22601
1020 S LOUDOUN ST	22601
1025 S LOUDOUN ST	22601
103 N LOUDOUN ST	22601
103 S LOUDOUN ST #MTR 2	22601
105 N LOUDOUN ST	22601
11 S LOUDOUN ST	22601
1102 S LOUDOUN ST	22601
1104 S LOUDOUN ST	22601
1106 S LOUDOUN ST	22601
111 S LOUDOUN ST	22601
1110 S LOUDOUN ST	22601
112 N LOUDOUN ST	22601
115 N LOUDOUN ST	22601
115 S LOUDOUN ST	22601
115 S LOUDOUN ST #1/2	22601
116 N LOUDOUN ST	22601
117 N LOUDOUN ST	22601
117 S LOUDOUN ST	22601
1175 S LOUDOUN ST	22601
1175 S LOUDOUN ST	22601
118 N LOUDOUN ST	22601
1180 S LOUDOUN ST	22601
119 S LOUDOUN ST	22601
1202 S LOUDOUN ST	22601
1208 S LOUDOUN ST	22601
1210 S LOUDOUN ST	22601
1212 S LOUDOUN ST	22601
1217 S LOUDOUN ST	22601
122 N LOUDOUN ST	22601

123 S LOUDOUN ST	22601
126 N LOUDOUN ST	22601
129 S LOUDOUN ST	22601
13 N LOUDOUN ST	22601
13 S LOUDOUN ST	22601
1301 S LOUDOUN ST	22601
1305 S LOUDOUN ST	22601
1308 S LOUDOUN ST	22601
1309 S LOUDOUN ST	22601
131 N LOUDOUN ST	22601
1310 S LOUDOUN ST #2	22601
1313 S LOUDOUN ST	22601
1315 S LOUDOUN ST	22601
1317 S LOUDOUN ST	22601
1319 S LOUDOUN ST	22601
132 N LOUDOUN ST	22601
1321 S LOUDOUN ST	22601
1323 S LOUDOUN ST	22601
133 N LOUDOUN ST	22601
134 N LOUDOUN ST	22601
135 N LOUDOUN ST	22601
136 S LOUDOUN ST	22601
137 N LOUDOUN ST	22601
137 S LOUDOUN ST	22601
139 N LOUDOUN ST	22601
139 N LOUDOUN ST #2	22601
139 S LOUDOUN ST	22601
14 S LOUDOUN ST	22601
1404 S LOUDOUN ST	22601
1407 S LOUDOUN ST	22601
1408 S LOUDOUN ST	22601
1412 S LOUDOUN ST	22601
1416 S LOUDOUN ST	22601
147 N LOUDOUN ST	22601
149 N LOUDOUN ST	22601
15 S LOUDOUN ST	22601
150 N LOUDOUN ST	22601
1500 S LOUDOUN ST	22601
1504 S LOUDOUN ST	22601
1508 S LOUDOUN ST	22601
151 N LOUDOUN ST	22601
151 N LOUDOUN ST	22601
1511 S LOUDOUN ST	22601
1512 S LOUDOUN ST	22601
1515 S LOUDOUN ST	22601
1516 S LOUDOUN ST	22601
1521 S LOUDOUN ST	22601
1525 S LOUDOUN ST	22601
1527 S LOUDOUN ST	22601
1531 S LOUDOUN ST	22601
1535 S LOUDOUN ST	22601
1539 S LOUDOUN ST	22601

155 N LOUDOUN ST	22601
156 N LOUDOUN ST	22601
159 N LOUDOUN ST	22601
160 N LOUDOUN ST	22601
1603 S LOUDOUN ST	22601
1604 S LOUDOUN ST	22601
1609 S LOUDOUN ST	22601
161 N LOUDOUN ST	22601
1610 S LOUDOUN ST	22601
1612 S LOUDOUN ST	22601
1615 S LOUDOUN ST	22601
1616 S LOUDOUN ST	22601
1617 S LOUDOUN ST	22601
162 N LOUDOUN ST	22601
1620 S LOUDOUN ST	22601
1621 S LOUDOUN ST	22601
1623 S LOUDOUN ST	22601
1625 S LOUDOUN ST	22601
1630 S LOUDOUN ST	22601
164 N LOUDOUN ST	22601
165 N LOUDOUN ST	22601
166 N LOUDOUN ST	22601
167 N LOUDOUN ST	22601
168 N LOUDOUN ST	22601
17 S LOUDOUN ST	22601
1700 S LOUDOUN ST	22601
1710 S LOUDOUN ST	22601
173 N LOUDOUN ST	22601
1803 S LOUDOUN ST	22601
1805 S LOUDOUN ST	22601
181 N LOUDOUN ST	22601
1815 S LOUDOUN ST	22601
1819 S LOUDOUN ST	22601
1829 S LOUDOUN ST	22601
1829 S LOUDOUN ST #2	22601
186 N LOUDOUN ST	22601
1908 S LOUDOUN ST	22601
1914 S LOUDOUN ST	22601
1921 S LOUDOUN ST	22601
1925 S LOUDOUN ST	22601
1927 S LOUDOUN ST	22601
1941 S LOUDOUN ST	22601
1950 S LOUDOUN ST	22601
1961 S LOUDOUN ST	22601
2 S LOUDOUN ST	22601
20 N LOUDOUN ST	22601
2012 S LOUDOUN ST	22601
2014 S LOUDOUN ST	22601
2014 S LOUDOUN ST #G	22601
2028 S LOUDOUN ST	22601
204 S LOUDOUN ST	22601
208 S LOUDOUN ST	22601

21 N LOUDOUN ST	22601
2100 S LOUDOUN ST	22601
2104 S LOUDOUN ST	22601
211 S LOUDOUN ST	22601
212 S LOUDOUN ST	22601
2148 S LOUDOUN ST	22601
2148 S LOUDOUN ST #2	22601
215 S LOUDOUN ST	22601
2152 S LOUDOUN ST	22601
2160 S LOUDOUN ST	22601
217 S LOUDOUN ST	22601
218 S LOUDOUN ST	22601
219 S LOUDOUN ST	22601
22 S LOUDOUN ST	22601
221 S LOUDOUN ST	22601
222 S LOUDOUN ST	22601
226 S LOUDOUN ST	22601
227 S LOUDOUN ST	22601
229 S LOUDOUN ST	22601
229 S LOUDOUN ST	22601
24 S LOUDOUN ST	22601
25 N LOUDOUN ST	22601
25 S LOUDOUN ST	22601
27 N LOUDOUN ST	22601
28 S LOUDOUN ST	22601
301 N LOUDOUN ST	22601
303 S LOUDOUN ST	22601
305 N LOUDOUN ST	22601
307 S LOUDOUN ST	22601
311 S LOUDOUN ST	22601
314 S LOUDOUN ST	22601
318 S LOUDOUN ST	22601
320 S LOUDOUN ST	22601
321 N LOUDOUN ST	22601
321 S LOUDOUN ST	22601
327 N LOUDOUN ST	22601
329 N LOUDOUN ST	22601
33 S LOUDOUN ST	22601
331 N LOUDOUN ST	22601
339 N LOUDOUN ST	22601
39 S LOUDOUN ST	22601
40 S LOUDOUN ST	22601
400 N LOUDOUN ST	22601
402 N LOUDOUN ST	22601
402 S LOUDOUN ST	22601
406 N LOUDOUN ST	22601
406 S LOUDOUN ST	22601
407 S LOUDOUN ST	22601
41 S LOUDOUN ST	22601
410 N LOUDOUN ST	22601
410 S LOUDOUN ST	22601
411 S LOUDOUN ST	22601

412 N LOUDOUN ST	22601
412 S LOUDOUN ST	22601
414 N LOUDOUN ST	22601
414 S LOUDOUN ST	22601
415 N LOUDOUN ST	22601
415 S LOUDOUN ST	22601
417 S LOUDOUN ST	22601
419 N LOUDOUN ST	22601
419 S LOUDOUN ST	22601
420 N LOUDOUN ST	22601
422 S LOUDOUN ST	22601
424 N LOUDOUN ST	22601
424 S LOUDOUN ST	22601
425 S LOUDOUN ST	22601
426 N LOUDOUN ST	22601
427 N LOUDOUN ST	22601
428 N LOUDOUN ST	22601
431 N LOUDOUN ST	22601
432 N LOUDOUN ST	22601
433 N LOUDOUN ST	22601
433 N LOUDOUN ST #1/2	22601
434 N LOUDOUN ST	22601
436 N LOUDOUN ST	22601
438 N LOUDOUN ST	22601
44 S LOUDOUN ST	22601
440 N LOUDOUN ST	22601
441 N LOUDOUN ST	22601
442 N LOUDOUN ST	22601
443 N LOUDOUN ST	22601
444 N LOUDOUN ST	22601
445 N LOUDOUN ST	22601
446 N LOUDOUN ST	22601
448 N LOUDOUN ST	22601
45 S LOUDOUN ST	22601
450 N LOUDOUN ST	22601
454 N LOUDOUN ST	22601
455 N LOUDOUN ST	22601
48 S LOUDOUN ST	22601
49 S LOUDOUN ST	22601
501 N LOUDOUN ST	22601
501 S LOUDOUN ST	22601
502 N LOUDOUN ST	22601
502 S LOUDOUN ST	22601
504 N LOUDOUN ST	22601
505 N LOUDOUN ST	22601
506 N LOUDOUN ST	22601
507 S LOUDOUN ST	22601
508 N LOUDOUN ST	22601
510 N LOUDOUN ST	22601
510 S LOUDOUN ST	22601
511 S LOUDOUN ST	22601
512 N LOUDOUN ST	22601

513 N LOUDOUN ST	22601
513 S LOUDOUN ST	22601
514 N LOUDOUN ST	22601
514 S LOUDOUN ST	22601
515 N LOUDOUN ST	22601
515 S LOUDOUN ST	22601
517 S LOUDOUN ST	22601
518 N LOUDOUN ST	22601
518 S LOUDOUN ST	22601
520 N LOUDOUN ST	22601
521 N LOUDOUN ST #1/2	22601
522 S LOUDOUN ST	22601
523 N LOUDOUN ST	22601
524 S LOUDOUN ST	22601
526 N LOUDOUN ST	22601
527 N LOUDOUN ST	22601
528 N LOUDOUN ST	22601
529 N LOUDOUN ST	22601
531 N LOUDOUN ST	22601
532 N LOUDOUN ST	22601
536 N LOUDOUN ST #1/2	22601
537 N LOUDOUN ST	22601
539 N LOUDOUN ST	22601
54 S LOUDOUN ST	22601
540 N LOUDOUN ST	22601
541 N LOUDOUN ST	22601
542 N LOUDOUN ST	22601
544 N LOUDOUN ST	22601
545 N LOUDOUN ST	22601
548 N LOUDOUN ST	22601
550 N LOUDOUN ST	22601
551 N LOUDOUN ST	22601
552 N LOUDOUN ST	22601
553 N LOUDOUN ST	22601
555 N LOUDOUN ST	22601
560 N LOUDOUN ST	22601
564 N LOUDOUN ST	22601
566 N LOUDOUN ST	22601
568 N LOUDOUN ST	22601
570 N LOUDOUN ST	22601
572 N LOUDOUN ST	22601
574 N LOUDOUN ST	22601
600 N LOUDOUN ST	22601
602 S LOUDOUN ST	22601
605 N LOUDOUN ST	22601
605 N LOUDOUN ST #1	22601
605 N LOUDOUN ST #3	22601
605 N LOUDOUN ST #5	22601
605 S LOUDOUN ST	22601
606 S LOUDOUN ST	22601
608 N LOUDOUN ST	22601
608 S LOUDOUN ST	22601

610 S LOUDOUN ST	22601
612 S LOUDOUN ST	22601
613 S LOUDOUN ST	22601
616 S LOUDOUN ST	22601
618 N LOUDOUN ST	22601
620 S LOUDOUN ST	22601
621 S LOUDOUN ST	22601
623 N LOUDOUN ST	22601
625 N LOUDOUN ST	22601
625 S LOUDOUN ST	22601
626 N LOUDOUN ST	22601
626 S LOUDOUN ST	22601
627 S LOUDOUN ST	22601
630 N LOUDOUN ST	22601
632 N LOUDOUN ST	22601
632 N LOUDOUN ST #1/2	22601
638 N LOUDOUN ST	22601
660 N LOUDOUN ST	22601
661 N LOUDOUN ST	22601
663 N LOUDOUN ST	22601
665 N LOUDOUN ST	22601
672 N LOUDOUN ST	22601
674 N LOUDOUN ST	22601
682 N LOUDOUN ST	22601
685 N LOUDOUN ST	22601
688 N LOUDOUN ST	22601
691 N LOUDOUN ST	22601
692 N LOUDOUN ST	22601
694 N LOUDOUN ST	22601
696 N LOUDOUN ST	22601
697 N LOUDOUN ST	22601
698 N LOUDOUN ST	22601
699 N LOUDOUN ST	22601
699 N LOUDOUN ST #2	22601
7 N LOUDOUN ST	22601
7 S LOUDOUN ST	22601
702 S LOUDOUN ST	22601
703 N LOUDOUN ST	22601
703 S LOUDOUN ST	22601
705 S LOUDOUN ST	22601
706 N LOUDOUN ST	22601
706 S LOUDOUN ST	22601
707 S LOUDOUN ST	22601
714 S LOUDOUN ST	22601
715 S LOUDOUN ST	22601
716 N LOUDOUN ST	22601
719 S LOUDOUN ST	22601
720 N LOUDOUN ST	22601
720 S LOUDOUN ST	22601
721 S LOUDOUN ST	22601
724 N LOUDOUN ST	22601
725 N LOUDOUN ST	22601

725 S LOUDOUN ST	22601
726 N LOUDOUN ST	22601
726 S LOUDOUN ST	22601
731 N LOUDOUN ST	22601
740 N LOUDOUN ST	22601
801 S LOUDOUN ST	22601
805 N LOUDOUN ST	22601
807 N LOUDOUN ST #1B	22601
811 S LOUDOUN ST	22601
811 S LOUDOUN ST #2	22601
814 S LOUDOUN ST	22601
815 N LOUDOUN ST	22601
815 S LOUDOUN ST	22601
820 S LOUDOUN ST	22601
821 N LOUDOUN ST #A	22601
823 N LOUDOUN ST	22601
823 S LOUDOUN ST	22601
829 N LOUDOUN ST	22601
901 N LOUDOUN ST	22601
903 S LOUDOUN ST #1	22601
903 S LOUDOUN ST #2	22601
912 S LOUDOUN ST	22601
919 S LOUDOUN ST	22601
2700 LOYALTY CT	22601
2701 LOYALTY CT	22601
2704 LOYALTY CT	22601
2708 LOYALTY CT	22601
2709 LOYALTY CT	22601
2712 LOYALTY CT	22601
2713 LOYALTY CT	22601
2714 LOYALTY CT	22601
1380 MAGRUDER CT	22601
1386 MAGRUDER CT	22601
1390 MAGRUDER CT	22601
1400 MAGRUDER CT	22601
1401 MAGRUDER CT	22601
1404 MAGRUDER CT	22601
1405 MAGRUDER CT	22601
1408 MAGRUDER CT	22601
1409 MAGRUDER CT	22601
1412 MAGRUDER CT	22601
1413 MAGRUDER CT	22601
1416 MAGRUDER CT	22601
1417 MAGRUDER CT	22601
1421 MAGRUDER CT	22601
1425 MAGRUDER CT	22601
705 MAHONE DR	22601
710 MAHONE DR	22601
713 MAHONE DR	22601
716 MAHONE DR	22601
719 MAHONE DR	22601
722 MAHONE DR	22601

725 MAHONE DR	22601
728 MAHONE DR	22601
731 MAHONE DR	22601
739 MAHONE DR	22601
806 MAHONE DR	22601
810 MAHONE DR	22601
811 MAHONE DR	22601
814 MAHONE DR	22601
817 MAHONE DR	22601
818 MAHONE DR	22601
820 MAHONE DR	22601
821 MAHONE DR	22601
824 MAHONE DR	22601
902 MAHONE DR	22601
905 MAHONE DR	22601
925 MAHONE DR	22601
202 MAPLE ST	22601
210 MAPLE ST	22601
214 MAPLE ST	22601
215 MAPLE ST	22601
218 MAPLE ST	22601
219 MAPLE ST	22601
222 MAPLE ST	22601
223 MAPLE ST	22601
224 MAPLE ST	22601
225 MAPLE ST	22601
226 MAPLE ST	22601
232 MAPLE ST	22601
306 MAPLE ST	22601
402 MAPLE ST	22601
300 MARION ST	22601
301 MARION ST	22601
304 MARION ST	22601
305 MARION ST	22601
309 MARION ST	22601
310 MARION ST	22601
315 MARION ST	22601
403 MARION ST	22601
404 MARION ST	22601
408 MARION ST	22601
411 MARION ST	22601
412 MARION ST	22601
416 MARION ST	22601
420 MARION ST	22601
424 MARION ST	22601
428 MARION ST	22601
429 MARION ST	22601
432 MARION ST	22601
433 MARION ST	22601
436 MARION ST	22601
440 MARION ST	22601
504 MARION ST	22601

505 MARION ST	22601
509 MARION ST	22601
509 MARION ST #2	22601
512 MARION ST	22601
513 MARION ST	22601
517 MARION ST	22601
520 MARION ST	22601
521 MARION ST	22601
525 MARION ST	22601
528 MARION ST	22601
532 MARION ST	22601
533 MARION ST	22601
536 MARION ST	22601
540 MARION ST	22601
1008 MARTINSBURG PIKE	22603
1025 MARTINSBURG PIKE	22602
1040 MARTINSBURG PIKE #2	22603
1086 MARTINSBURG PIKE	22603
1087 MARTINSBURG PIKE	22603
1098 MARTINSBURG PIKE	22603
1099 MARTINSBURG PIKE	22603
1108 MARTINSBURG PIKE	22603
1118 MARTINSBURG PIKE	22603
1119 MARTINSBURG PIKE	22603
1126 MARTINSBURG PIKE	22603
1129 MARTINSBURG PIKE	22603
1136 MARTINSBURG PIKE	22603
1139 MARTINSBURG PIKE	22603
1144 MARTINSBURG PIKE	22603
1145 MARTINSBURG PIKE	22603
1152 MARTINSBURG PIKE	22602
1152 MARTINSBURG PIKE	22602
1159 MARTINSBURG PIKE	22602
1167 MARTINSBURG PIKE	22601
1182 MARTINSBURG PIKE	22603
1187 MARTINSBURG PIKE	22603
1197 MARTINSBURG PIKE	22603
1205 MARTINSBURG PIKE	22603
1221 MARTINSBURG PIKE	22603
1302 MARTINSBURG PIKE	22603
1461 MARTINSBURG PIKE	22603
1509 MARTINSBURG PIKE	22603
1518 MARTINSBURG PIKE	22603
1571 MARTINSBURG PIKE	22603
1574 MARTINSBURG PIKE #2	22603
908 MARTINSBURG PIKE	22601
909 MARTINSBURG PIKE	22601
911 MARTINSBURG PIKE	22603
937 MARTINSBURG PIKE	22603
2412 MASSANUTTEN TERR	22601
2416 MASSANUTTEN TERR	22601
2420 MASSANUTTEN TERR	22601

2428 MASSANUTTEN TERR	22601
2436 MASSANUTTEN TERR	22601
2445 MASSANUTTEN TERR	22601
2453 MASSANUTTEN TERR	22601
211 MASSIE DR	22602
212 MASSIE DR	22602
214 MASSIE DR	22602
216 MASSIE DR	22602
217 MASSIE DR	22602
218 MASSIE DR	22602
220 MASSIE DR	22602
222 MASSIE DR	22602
1316 MASTERS LN	22601
1320 MASTERS LN	22601
100 MEADE DR	22602
102 MEADE DR	22602
104 MEADE DR	22602
106 MEADE DR	22602
108 MEADE DR	22602
110 MEADE DR	22602
129 MEADE DR	22602
130 MEADE DR	22602
131 MEADE DR	22602
133 MEADE DR	22602
135 MEADE DR	22602
136 MEADE DR	22602
137 MEADE DR	22602
139 MEADE DR	22602
141 MEADE DR	22602
142 MEADE DR	22602
143 MEADE DR	22602
200 MEADE DR	22602
201 MEADE DR	22602
202 MEADE DR	22602
203 MEADE DR	22602
205 MEADE DR	22602
206 MEADE DR	22602
207 MEADE DR	22602
209 MEADE DR	22602
210 MEADE DR	22602
211 MEADE DR	22602
212 MEADE DR	22602
1518 MEADOW BRANCH AVE	22601
1526 MEADOW BRANCH AVE	22601
1529 MEADOW BRANCH AVE	22601
1532 MEADOW BRANCH AVE	22601
1533 MEADOW BRANCH AVE	22601
1536 MEADOW BRANCH AVE	22601
1539 MEADOW BRANCH AVE	22601
1540 MEADOW BRANCH AVE	22601
1545 MEADOW BRANCH AVE	22601
1626 MEADOW BRANCH AVE	22601

1000 MEADOW CT	22601
1001 MEADOW CT	22601
913 MEADOW CT	22601
914 MEADOW CT	22601
917 MEADOW CT	22601
918 MEADOW CT	22601
921 MEADOW CT	22601
922 MEADOW CT	22601
925 MEADOW CT	22601
926 MEADOW CT	22601
929 MEADOW CT	22601
930 MEADOW CT	22601
933 MEADOW CT	22601
934 MEADOW CT	22601
937 MEADOW CT	22601
938 MEADOW CT	22601
941 MEADOW CT	22601
942 MEADOW CT	22601
945 MEADOW CT	22601
946 MEADOW CT	22601
949 MEADOW CT	22601
950 MEADOW CT	22601
953 MEADOW CT	22601
954 MEADOW CT	22601
957 MEADOW CT	22601
961 MEADOW CT	22601
965 MEADOW CT	22601
1803 MELVOR LN	22601
1807 MELVOR LN	22601
1811 MELVOR LN	22601
1815 MELVOR LN	22601
1819 MELVOR LN	22601
1823 MELVOR LN	22601
1827 MELVOR LN	22601
1831 MELVOR LN	22601
1835 MELVOR LN	22601
1836 MELVOR LN	22601
1839 MELVOR LN	22601
1840 MELVOR LN	22601
1843 MELVOR LN	22601
1844 MELVOR LN	22601
1847 MELVOR LN	22601
1848 MELVOR LN	22601
1851 MELVOR LN	22601
1852 MELVOR LN	22601
1855 MELVOR LN	22601
1856 MELVOR LN	22601
1859 MELVOR LN	22601
1860 MELVOR LN	22601
1863 MELVOR LN	22601
1864 MELVOR LN	22601
1867 MELVOR LN	22601

1868 MELVOR LN	22601
1871 MELVOR LN	22601
1875 MELVOR LN	22601
1879 MELVOR LN	22601
1883 MELVOR LN	22601
1887 MELVOR LN	22601
1891 MELVOR LN	22601
1895 MELVOR LN	22601
1899 MELVOR LN	22601
1900 MELVOR LN	22601
1905 MELVOR LN	22601
1909 MELVOR LN	22601
1913 MELVOR LN	22601
1917 MELVOR LN	22601
1920 MELVOR LN	22601
1921 MELVOR LN	22601
1925 MELVOR LN	22601
1926 MELVOR LN	22601
1929 MELVOR LN	22601
1932 MELVOR LN	22601
1933 MELVOR LN	22601
1937 MELVOR LN	22601
1938 MELVOR LN	22601
1941 MELVOR LN	22601
1944 MELVOR LN	22601
1945 MELVOR LN	22601
1949 MELVOR LN	22601
1950 MELVOR LN	22601
1953 MELVOR LN	22601
1956 MELVOR LN	22601
1957 MELVOR LN	22601
1961 MELVOR LN	22601
1962 MELVOR LN	22601
1965 MELVOR LN	22601
1968 MELVOR LN	22601
315 MERRIMANS LN	22601
331 MERRIMANS LN	22601
405 MERRIMANS LN	22601
417 MERRIMANS LN	22601
434 MERRIMANS LN	22601
449 MERRIMANS LN	22601
495 MERRIMANS LN	22602
500 MERRIMANS LN	22601
517 MERRIMANS LN	22601
548 MERRIMANS LN	22601
601 MERRIMANS LN	22601
616 MERRIMANS LN	22601
632 MERRIMANS LN	22601
633 MERRIMANS LN	22601
701 MERRIMANS LN	22601
709 MERRIMANS LN	22601
717 MERRIMANS LN	22601

730 MERRIMANS LN	22601
733 MERRIMANS LN	22601
747 MERRIMANS LN	22602
75 MERRIMANS LN	22601
770 MERRIMANS LN	22602
806 MERRIMANS LN	22602
812 MERRIMANS LN	22602
820 MERRIMANS LN	22602
828 MERRIMANS LN	22602
866 MERRIMANS LN	22602
872 MERRIMANS LN	22602
878 MERRIMANS LN	22601
886 MERRIMANS LN	22601
500 MEWS LN	22601
504 MEWS LN	22601
508 MEWS LN	22601
512 MEWS LN	22601
516 MEWS LN	22601
520 MEWS LN	22601
2304 MIDDLE RD	22601
2308 MIDDLE RD	22601
2316 MIDDLE RD	22601
2325 MIDDLE RD	22601
2357 MIDDLE RD	22601
2365 MIDDLE RD	22601
2508 MIDDLE RD	22601
2516 MIDDLE RD	22601
2524 MIDDLE RD	22601
2531 MIDDLE RD	22601
2535 MIDDLE RD	22601
2539 MIDDLE RD	22601
2543 MIDDLE RD	22601
2547 MIDDLE RD	22601
2551 MIDDLE RD	22601
2555 MIDDLE RD	22601
2600 MIDDLE RD	22601
2603 MIDDLE RD	22601
2604 MIDDLE RD	22601
2608 MIDDLE RD	22601
2616 MIDDLE RD	22601
2618 MIDDLE RD	22601
2623 MIDDLE RD	22601
2627 MIDDLE RD	22601
2631 MIDDLE RD	22601
2635 MIDDLE RD	22601
2639 MIDDLE RD	22601
2643 MIDDLE RD	22601
2647 MIDDLE RD	22601
2651 MIDDLE RD	22601
2701 MIDDLE RD	22601
2705 MIDDLE RD	22601
2709 MIDDLE RD	22601

2713 MIDDLE RD	22601
2716 MIDDLE RD	22601
2717 MIDDLE RD	22601
2720 MIDDLE RD	22601
2721 MIDDLE RD	22601
2732 MIDDLE RD	22601
2843 MIDDLE RD	22601
2845 MIDDLE RD	22601
2847 MIDDLE RD	22601
2849 MIDDLE RD	22601
2851 MIDDLE RD	22601
2852 MIDDLE RD	22601
2853 MIDDLE RD	22601
2855 MIDDLE RD	22601
2857 MIDDLE RD	22601
2865 MIDDLE RD	22601
400 MIKEY CT	22602
402 MIKEY CT	22602
404 MIKEY CT	22602
405 MIKEY CT	22602
407 MIKEY CT	22602
409 MIKEY CT	22602
411 MIKEY CT	22602
413 MIKEY CT	22602
415 MIKEY CT	22602
417 MIKEY CT	22602
419 MIKEY CT	22602
421 MIKEY CT	22602
423 MIKEY CT	22602
425 MIKEY CT	22602
426 MIKEY CT	22602
427 MIKEY CT	22602
428 MIKEY CT	22602
429 MIKEY CT	22602
430 MIKEY CT	22602
431 MIKEY CT	22601
432 MIKEY CT	22602
433 MIKEY CT	22601
434 MIKEY CT	22602
435 MIKEY CT	22602
436 MIKEY CT	22602
437 MIKEY CT	22601
218 MILLER ST	22601
222 MILLER ST	22601
223 MILLER ST	22601
227 MILLER ST	22601
230 MILLER ST	22601
236 MILLER ST	22601
237 MILLER ST	22601
239 MILLER ST	22601
240 MILLER ST	22601
243 MILLER ST	22601

244 MILLER ST	22601
247 MILLER ST	22601
248 MILLER ST	22601
252 MILLER ST	22601
300 MILLER ST	22601
301 MILLER ST	22601
304 MILLER ST	22601
307 MILLER ST	22601
308 MILLER ST	22601
312 MILLER ST	22601
316 MILLER ST	22601
320 MILLER ST	22601
321 MILLER ST	22601
324 MILLER ST	22601
325 MILLER ST	22601
327 MILLER ST	22601
328 MILLER ST	22601
329 MILLER ST	22601
331 MILLER ST	22601
332 MILLER ST	22601
335 MILLER ST	22601
336 MILLER ST	22601
339 MILLER ST	22601
340 MILLER ST	22601
343 MILLER ST	22601
344 MILLER ST	22601
347 MILLER ST	22601
348 MILLER ST	22601
351 MILLER ST	22601
352 MILLER ST	22601
355 MILLER ST	22601
356 MILLER ST	22601
359 MILLER ST	22601
360 MILLER ST	22601
412 MILLER ST	22601
416 MILLER ST	22601
420 MILLER ST	22601
421 MILLER ST	22601
424 MILLER ST	22601
428 MILLER ST	22601
432 MILLER ST	22601
436 MILLER ST	22601
440 MILLER ST	22601
444 MILLER ST	22601
448 MILLER ST	22601
500 MILLER ST	22601
504 MILLER ST	22601
508 MILLER ST	22601
101 MILLWOOD AVE	22601
103 MILLWOOD AVE	22601
105 MILLWOOD AVE	22601
107 MILLWOOD AVE	22601

109 MILLWOOD AVE	22601
112 MILLWOOD AVE	22601
113 MILLWOOD AVE	22601
113 MILLWOOD AVE #A	22601
113 MILLWOOD AVE #B	22601
113 MILLWOOD AVE #C	22601
113 MILLWOOD AVE #D	22601
113 MILLWOOD AVE #E	22601
113 MILLWOOD AVE #F	22601
120 MILLWOOD AVE	22601
130 MILLWOOD AVE	22601
201 MILLWOOD AVE	22601
203 MILLWOOD AVE	22601
204 MILLWOOD AVE	22601
207 MILLWOOD AVE	22601
210 MILLWOOD AVE	22601
211 MILLWOOD AVE	22601
212 MILLWOOD AVE	22601
213 MILLWOOD AVE	22601
214 MILLWOOD AVE	22601
219 MILLWOOD AVE	22601
225 MILLWOOD AVE	22601
227 MILLWOOD AVE	22601
231 MILLWOOD AVE	22601
234 MILLWOOD AVE	22601
235 MILLWOOD AVE	22601
237 MILLWOOD AVE	22601
239 MILLWOOD AVE	22601
241 MILLWOOD AVE	22601
242 MILLWOOD AVE	22601
249 MILLWOOD AVE	22601
250 MILLWOOD AVE	22601
251 MILLWOOD AVE	22601
255 MILLWOOD AVE	22601
263 MILLWOOD AVE	22601
301 MILLWOOD AVE	22601
305 MILLWOOD AVE	22601
311 MILLWOOD AVE	22601
313 MILLWOOD AVE	22601
381 MILLWOOD AVE	22601
385 MILLWOOD AVE	22601
392 MILLWOOD AVE	22601
393 MILLWOOD AVE	22601
394 MILLWOOD AVE	22601
396 MILLWOOD AVE	22601
400 MILLWOOD AVE	22601
402 MILLWOOD AVE	22601
404 MILLWOOD AVE	22601
406 MILLWOOD AVE	22601
407 MILLWOOD AVE	22601
408 MILLWOOD AVE	22601
410 MILLWOOD AVE	22601

411 MILLWOOD AVE	22601
413 MILLWOOD AVE	22601
414 MILLWOOD AVE	22601
415 MILLWOOD AVE	22601
416 MILLWOOD AVE	22601
417 MILLWOOD AVE	22601
418 MILLWOOD AVE	22601
419 MILLWOOD AVE	22601
420 MILLWOOD AVE	22601
422 MILLWOOD AVE	22601
424 MILLWOOD AVE	22601
425 MILLWOOD AVE	22601
426 MILLWOOD AVE	22601
434 MILLWOOD AVE	22601
443 MILLWOOD AVE	22601
501 MILLWOOD AVE	22601
620 MILLWOOD AVE	22601
650 MILLWOOD AVE	22601
654 MILLWOOD AVE	22601
1018 MILLWOOD PIKE	22602
1025 MILLWOOD PIKE	22602
1026 MILLWOOD PIKE	22602
1039 MILLWOOD PIKE	22602
980 MILLWOOD PIKE	22602
1100 MILROY CT	22601
1101 MILROY CT	22601
1104 MILROY CT	22601
1105 MILROY CT	22601
1108 MILROY CT	22601
1109 MILROY CT	22601
1112 MILROY CT	22601
1113 MILROY CT	22601
1520 MOFFETT DR	22601
1521 MOFFETT DR	22601
1524 MOFFETT DR	22601
1548 MOFFETT DR	22601
1552 MOFFETT DR	22601
1556 MOFFETT DR	22601
1559 MOFFETT DR	22601
1560 MOFFETT DR	22601
1577 MOFFETT DR	22601
101 MOLDEN DR	22601
102 MOLDEN DR	22601
119 MOLDEN DR	22601
132 MOLDEN DR	22601
133 MOLDEN DR	22601
201 MOLDEN DR	22601
202 MOLDEN DR	22601
205 MOLDEN DR	22601
206 MOLDEN DR	22601
209 MOLDEN DR	22601
210 MOLDEN DR	22601

213 MOLDEN DR	22601
214 MOLDEN DR	22601
217 MOLDEN DR	22601
218 MOLDEN DR	22601
221 MOLDEN DR	22601
222 MOLDEN DR	22601
225 MOLDEN DR	22601
226 MOLDEN DR	22601
229 MOLDEN DR	22601
230 MOLDEN DR	22601
233 MOLDEN DR	22601
234 MOLDEN DR	22601
96 MOLDEN DR	22601
97 MOLDEN DR	22601
10 W MONMOUTH ST	22601
107 E MONMOUTH ST	22601
109 E MONMOUTH ST	22601
11 E MONMOUTH ST	22601
110 W MONMOUTH ST	22601
111 E MONMOUTH ST	22601
111 W MONMOUTH ST	22601
112 W MONMOUTH ST	22601
113 W MONMOUTH ST	22601
114 E MONMOUTH ST	22601
114 W MONMOUTH ST	22601
115 E MONMOUTH ST	22601
115 W MONMOUTH ST	22601
116 E MONMOUTH ST	22601
116 W MONMOUTH ST	22601
117 E MONMOUTH ST	22601
117 W MONMOUTH ST	22601
118 E MONMOUTH ST	22601
118 W MONMOUTH ST	22601
119 W MONMOUTH ST	22601
12 W MONMOUTH ST	22601
122 E MONMOUTH ST	22601
122 W MONMOUTH ST	22601
123 W MONMOUTH ST	22601
124 E MONMOUTH ST	22601
125 E MONMOUTH ST	22601
129 E MONMOUTH ST	22601
14 E MONMOUTH ST	22601
14 W MONMOUTH ST	22601
16 W MONMOUTH ST	22601
17 E MONMOUTH ST	22601
17 W MONMOUTH ST	22601
17 W MONMOUTH ST #2	22601
18 E MONMOUTH ST	22601
18 W MONMOUTH ST	22601
2 W MONMOUTH ST	22601
20 E MONMOUTH ST	22601
21 E MONMOUTH ST	22601

217 W MONMOUTH ST	22601
219 W MONMOUTH ST	22601
22 E MONMOUTH ST	22601
22 W MONMOUTH ST	22601
23 E MONMOUTH ST	22601
24 E MONMOUTH ST	22601
310 W MONMOUTH ST	22601
314 W MONMOUTH ST	22601
4 W MONMOUTH ST	22601
402 W MONMOUTH ST	22601
403 W MONMOUTH ST	22601
406 W MONMOUTH ST	22601
407 W MONMOUTH ST	22601
410 W MONMOUTH ST	22601
411 W MONMOUTH ST	22601
414 W MONMOUTH ST	22601
415 W MONMOUTH ST	22601
418 W MONMOUTH ST	22601
419 W MONMOUTH ST	22601
422 W MONMOUTH ST	22601
423 W MONMOUTH ST	22601
426 W MONMOUTH ST	22601
6 W MONMOUTH ST	22601
8 E MONMOUTH ST	22601
8 W MONMOUTH ST	22601
10 MONTAGUE AVE	22601
102 MONTAGUE AVE	22601
11 MONTAGUE AVE	22601
111 MONTAGUE AVE	22601
114 MONTAGUE AVE	22601
115 MONTAGUE AVE	22601
118 MONTAGUE AVE	22601
119 MONTAGUE AVE	22601
123 MONTAGUE AVE	22601
126 MONTAGUE AVE	22601
130 MONTAGUE AVE	22601
131 MONTAGUE AVE #1	22601
131 MONTAGUE AVE #2	22601
134 MONTAGUE AVE	22601
135 MONTAGUE AVE	22601
138 MONTAGUE AVE	22601
139 MONTAGUE AVE	22601
14 MONTAGUE AVE	22601
142 MONTAGUE AVE	22601
143 MONTAGUE AVE	22601
146 MONTAGUE AVE	22601
147 MONTAGUE AVE	22601
15 MONTAGUE AVE	22601
151 MONTAGUE AVE	22601
154 MONTAGUE AVE	22601
18 MONTAGUE AVE	22601
19 MONTAGUE AVE	22601

2 MONTAGUE AVE	22601
22 MONTAGUE AVE	22601
23 MONTAGUE AVE	22601
26 MONTAGUE AVE	22601
27 MONTAGUE AVE	22601
31 MONTAGUE AVE	22601
5 MONTAGUE AVE	22601
7 MONTAGUE AVE	22601
11 MONTAGUE CIR	22601
12 MONTAGUE CIR	22601
15 MONTAGUE CIR	22601
16 MONTAGUE CIR	22601
19 MONTAGUE CIR	22601
20 MONTAGUE CIR	22601
23 MONTAGUE CIR	22601
24 MONTAGUE CIR	22601
27 MONTAGUE CIR	22601
28 MONTAGUE CIR	22601
30 MONTAGUE CIR	22601
31 MONTAGUE CIR	22601
35 MONTAGUE CIR	22601
39 MONTAGUE CIR	22601
4 MONTAGUE CIR	22601
43 MONTAGUE CIR	22601
7 MONTAGUE CIR	22601
8 MONTAGUE CIR	22601
503 MONTICELLO ST	22601
505 MONTICELLO ST	22601
513 MONTICELLO ST	22601
517 MONTICELLO ST	22601
521 MONTICELLO ST	22601
523 MONTICELLO ST	22601
529 MONTICELLO ST	22601
533 MONTICELLO ST	22601
537 MONTICELLO ST	22601
540 MONTICELLO ST	22601
541 MONTICELLO ST	22601
544 MONTICELLO ST	22601
548 MONTICELLO ST	22601
101 MORGAN ST	22601
103 MORGAN ST	22601
105 MORGAN ST	22601
107 MORGAN ST	22601
108 MORGAN ST	22601
109 MORGAN ST	22601
111 MORGAN ST	22601
112 MORGAN ST	22601
113 MORGAN ST	22601
115 MORGAN ST	22601
117 MORGAN ST	22601
121 MORGAN ST	22601
125 MORGAN ST	22601

126 MORGAN ST	22601
129 MORGAN ST	22601
130 MORGAN ST	22601
100 MORNINGSIDE DR	22601
101 MORNINGSIDE DR	22601
105 MORNINGSIDE DR	22601
106 MORNINGSIDE DR	22601
108 MORNINGSIDE DR	22601
109 MORNINGSIDE DR	22601
11 MORNINGSIDE DR	22601
110 MORNINGSIDE DR	22601
112 MORNINGSIDE DR	22601
113 MORNINGSIDE DR	22601
117 MORNINGSIDE DR	22601
121 MORNINGSIDE DR	22601
122 MORNINGSIDE DR	22601
126 MORNINGSIDE DR	22601
129 MORNINGSIDE DR	22601
130 MORNINGSIDE DR	22601
131 MORNINGSIDE DR	22601
133 MORNINGSIDE DR	22601
134 MORNINGSIDE DR	22601
135 MORNINGSIDE DR	22601
14 MORNINGSIDE DR	22601
14 MORNINGSIDE DR #1/2	22601
15 MORNINGSIDE DR	22601
16 MORNINGSIDE DR	22601
19 MORNINGSIDE DR	22601
22 MORNINGSIDE DR	22601
23 MORNINGSIDE DR	22601
27 MORNINGSIDE DR	22601
3 MORNINGSIDE DR	22601
31 MORNINGSIDE DR	22601
35 MORNINGSIDE DR	22601
5 MORNINGSIDE DR	22601
7 MORNINGSIDE DR	22601
310 MOSBY ST	22601
314 MOSBY ST	22601
318 MOSBY ST	22601
319 MOSBY ST	22601
402 MOSBY ST	22601
403 MOSBY ST	22601
406 MOSBY ST	22601
407 MOSBY ST	22601
410 MOSBY ST	22601
411 MOSBY ST	22601
414 MOSBY ST	22601
415 MOSBY ST	22601
418 MOSBY ST	22601
419 MOSBY ST	22601
422 MOSBY ST	22601
423 MOSBY ST	22601

426 MOSBY ST	22601
427 MOSBY ST	22601
430 MOSBY ST	22601
431 MOSBY ST	22601
434 MOSBY ST	22601
435 MOSBY ST	22601
438 MOSBY ST	22601
439 MOSBY ST	22601
442 MOSBY ST	22601
103 MUMMERT CIR	22601
104 MUMMERT CIR	22602
105 MUMMERT CIR	22602
107 MUMMERT CIR	22602
108 MUMMERT CIR	22602
109 MUMMERT CIR	22602
110 MUMMERT CIR	22602
117 MYRTLE AVE	22601
121 MYRTLE AVE	22601
124 MYRTLE AVE	22601
125 MYRTLE AVE	22601
127 MYRTLE AVE	22601
128 MYRTLE AVE	22601
132 MYRTLE AVE	22601
133 MYRTLE AVE	22601
136 MYRTLE AVE	22601
137 MYRTLE AVE	22601
140 MYRTLE AVE	22601
141 MYRTLE AVE	22601
144 MYRTLE AVE	22601
145 MYRTLE AVE	22601
200 MYRTLE AVE	22601
201 MYRTLE AVE	22601
204 MYRTLE AVE	22601
205 MYRTLE AVE	22601
208 MYRTLE AVE	22601
209 MYRTLE AVE	22601
212 MYRTLE AVE	22601
213 MYRTLE AVE	22601
216 MYRTLE AVE	22601
217 MYRTLE AVE	22601
220 MYRTLE AVE	22601
221 MYRTLE AVE	22601
224 MYRTLE AVE	22601
225 MYRTLE AVE	22601
228 MYRTLE AVE	22601
229 MYRTLE AVE	22601
232 MYRTLE AVE	22601
233 MYRTLE AVE	22601
237 MYRTLE AVE	22601
240 MYRTLE AVE	22601
300 NATIONAL AVE	22601
301 NATIONAL AVE	22601

302 NATIONAL AVE	22601
305 NATIONAL AVE	22601
306 NATIONAL AVE	22601
307 NATIONAL AVE	22601
310 NATIONAL AVE	22601
311 NATIONAL AVE	22601
314 NATIONAL AVE	22601
315 NATIONAL AVE	22601
316 NATIONAL AVE	22601
317 NATIONAL AVE	22601
319 NATIONAL AVE	22601
320 NATIONAL AVE	22601
321 NATIONAL AVE	22601
322 NATIONAL AVE	22601
325 NATIONAL AVE	22601
327 NATIONAL AVE	22601
329 NATIONAL AVE	22601
333 NATIONAL AVE	22601
335 NATIONAL AVE	22601
339 NATIONAL AVE	22601
340 NATIONAL AVE	22601
342 NATIONAL AVE	22601
344 NATIONAL AVE	22601
346 NATIONAL AVE	22601
347 NATIONAL AVE	22601
348 NATIONAL AVE	22601
349 NATIONAL AVE	22601
350 NATIONAL AVE	22601
351 NATIONAL AVE	22601
352 NATIONAL AVE	22601
355 NATIONAL AVE	22601
356 NATIONAL AVE	22601
357 NATIONAL AVE	22601
358 NATIONAL AVE	22601
360 NATIONAL AVE	22601
364 NATIONAL AVE	22601
365 NATIONAL AVE	22601
366 NATIONAL AVE	22601
368 NATIONAL AVE	22601
370 NATIONAL AVE	22601
371 NATIONAL AVE	22601
374 NATIONAL AVE	22601
375 NATIONAL AVE	22601
377 NATIONAL AVE	22601
378 NATIONAL AVE	22601
381 NATIONAL AVE	22601
382 NATIONAL AVE	22601
384 NATIONAL AVE	22601
386 NATIONAL AVE	22601
388 NATIONAL AVE	22601
401 NATIONAL AVE	22601
402 NATIONAL AVE	22601

406 NATIONAL AVE	22601
410 NATIONAL AVE	22601
416 NATIONAL AVE	22601
421 NATIONAL AVE	22601
422 NATIONAL AVE	22601
425 NATIONAL AVE	22601
442 NATIONAL AVE	22601
442 NATIONAL AVE #2	22601
446 NATIONAL AVE	22601
448 NATIONAL AVE	22601
501 NATIONAL AVE	22601
503 NATIONAL AVE	22601
505 NATIONAL AVE	22601
507 NATIONAL AVE	22601
509 NATIONAL AVE	22601
511 NATIONAL AVE	22601
614 NATIONAL AVE	22601
616 NATIONAL AVE	22601
617 NATIONAL AVE	22601
618 NATIONAL AVE	22601
620 NATIONAL AVE	22601
623 NATIONAL AVE	22601
625 NATIONAL AVE	22601
629 NATIONAL AVE	22601
633 NATIONAL AVE	22601
637 NATIONAL AVE	22601
650 NATIONAL AVE	22601
667 NATIONAL AVE	22601
671 NATIONAL AVE	22601
675 NATIONAL AVE	22601
678 NATIONAL AVE	22601
679 NATIONAL AVE	22601
682 NATIONAL AVE	22601
683 NATIONAL AVE	22601
686 NATIONAL AVE	22601
687 NATIONAL AVE	22601
688 NATIONAL AVE	22601
688 NATIONAL AVE #1/2	22601
691 NATIONAL AVE	22601
694 NATIONAL AVE	22601
698 NATIONAL AVE	22601
699 NATIONAL AVE	22601
702 NATIONAL AVE	22601
703 NATIONAL AVE	22601
708 NATIONAL AVE	22601
712 NATIONAL AVE	22601
715 NATIONAL AVE	22601
716 NATIONAL AVE	22601
719 NATIONAL AVE	22601
720 NATIONAL AVE	22601
723 NATIONAL AVE	22601
800 NATIONAL AVE	22601

802 NATIONAL AVE	22601
803 NATIONAL AVE	22601
804 NATIONAL AVE	22601
807 NATIONAL AVE	22601
808 NATIONAL AVE	22601
812 NATIONAL AVE	22601
816 NATIONAL AVE	22601
817 NATIONAL AVE	22601
820 NATIONAL AVE	22601
821 NATIONAL AVE	22601
823 NATIONAL AVE	22601
824 NATIONAL AVE	22601
828 NATIONAL AVE	22601
1495 NESTER DR	22601
1516 NESTER DR	22601
1520 NESTER DR	22601
1521 NESTER DR	22601
1525 NESTER DR	22601
1527 NESTER DR	22601
1531 NESTER DR	22601
1534 NESTER DR	22601
1535 NESTER DR	22601
1538 NESTER DR	22601
1539 NESTER DR	22601
1543 NESTER DR	22601
1626 NESTER DR	22601
1627 NESTER DR	22601
1630 NESTER DR	22601
1631 NESTER DR	22601
100 W NORTH AVE	22601
102 W NORTH AVE	22601
103 W NORTH AVE	22601
104 W NORTH AVE	22601
106 W NORTH AVE	22601
107 W NORTH AVE	22601
108 W NORTH AVE	22601
110 W NORTH AVE	22601
111 W NORTH AVE	22601
112 W NORTH AVE	22601
113 W NORTH AVE	22601
114 W NORTH AVE	22601
115 W NORTH AVE	22601
116 W NORTH AVE	22601
117 W NORTH AVE	22601
12 E NORTH AVE	22601
13 E NORTH AVE	22601
15 E NORTH AVE	22601
16 W NORTH AVE	22601
19 E NORTH AVE	22601
20 E NORTH AVE	22601
20 W NORTH AVE	22601
225 W NORTH AVE	22601

24 E NORTH AVE	22601
24 W NORTH AVE	22601
25 E NORTH AVE	22601
250 W NORTH AVE	22601
251 W NORTH AVE	22601
254 W NORTH AVE	22601
258 W NORTH AVE	22601
262 W NORTH AVE	22601
3 E NORTH AVE	22601
5 E NORTH AVE	22601
6 E NORTH AVE	22601
7 E NORTH AVE	22601
9 E NORTH AVE	22601
102 OAK RIDGE LN	22602
103 OAK RIDGE LN	22602
103 OAK RIDGE LN #2	22602
105 OAK RIDGE LN	22602
107 OAK RIDGE LN	22602
108 OAK RIDGE LN	22602
109 OAK RIDGE LN	22602
111 OAK RIDGE LN	22602
113 OAK RIDGE LN	22602
115 OAK RIDGE LN	22602
117 OAK RIDGE LN	22602
118 OAK RIDGE LN	22602
119 OAK RIDGE LN	22602
121 OAK RIDGE LN	22602
122 OAK RIDGE LN	22602
123 OAK RIDGE LN	22602
125 OAK RIDGE LN	22602
127 OAK RIDGE LN	22602
128 OAK RIDGE LN	22602
129 OAK RIDGE LN	22602
130 OAK RIDGE LN	22602
131 OAK RIDGE LN	22602
133 OAK RIDGE LN	22602
134 OAK RIDGE LN	22602
135 OAK RIDGE LN	22602
137 OAK RIDGE LN	22602
101 OAKWOOD CT	22601
104 OAKWOOD CT	22601
105 OAKWOOD CT	22601
108 OAKWOOD CT	22601
112 OAKWOOD CT	22601
113 OAKWOOD CT	22601
116 OAKWOOD CT	22601
117 OAKWOOD CT	22601
101 W OATES AVE	22601
102 W OATES AVE	22601
105 W OATES AVE	22601
106 W OATES AVE	22601
109 W OATES AVE	22601

110 W OATES AVE	22601
113 W OATES AVE	22601
114 W OATES AVE	22601
117 W OATES AVE	22601
118 W OATES AVE	22601
121 W OATES AVE	22601
122 W OATES AVE	22601
125 W OATES AVE	22601
126 W OATES AVE	22601
130 W OATES AVE	22601
133 W OATES AVE	22601
134 W OATES AVE	22601
137 W OATES AVE	22601
138 W OATES AVE	22601
15 E OATES AVE	22601
20 W OATES AVE	22601
24 W OATES AVE	22601
28 W OATES AVE	22601
29 W OATES AVE	22601
8 E OATES AVE	22601
601 OHIO AVE	22601
605 OHIO AVE	22601
607 OHIO AVE #2	22601
100 OKEEFE DR	22602
101 OKEEFE DR	22602
102 OKEEFE DR	22602
103 OKEEFE DR	22602
104 OKEEFE DR	22602
105 OKEEFE DR	22602
106 OKEEFE DR	22602
107 OKEEFE DR	22602
108 OKEEFE DR	22602
110 OKEEFE DR	22602
111 OKEEFE DR	22602
112 OKEEFE DR	22602
113 OKEEFE DR	22602
114 OKEEFE DR	22602
115 OKEEFE DR	22602
116 OKEEFE DR	22602
117 OKEEFE DR	22602
118 OKEEFE DR	22602
504 OLD FORT RD	22601
505 OLD FORT RD	22601
508 OLD FORT RD	22601
509 OLD FORT RD	22601
512 OLD FORT RD	22601
513 OLD FORT RD	22601
516 OLD FORT RD	22601
517 OLD FORT RD	22601
520 OLD FORT RD	22601
521 OLD FORT RD	22601
524 OLD FORT RD	22601

527 OLD FORT RD	22601
527 OLD FORT RD #2	22601
528 OLD FORT RD	22601
532 OLD FORT RD	22601
533 OLD FORT RD	22601
537 OLD FORT RD	22601
540 OLD FORT RD	22601
541 OLD FORT RD	22601
545 OLD FORT RD	22601
601 OLD FORT RD	22601
605 OLD FORT RD	22601
606 OLD FORT RD	22601
609 OLD FORT RD	22601
610 OLD FORT RD	22601
613 OLD FORT RD	22601
617 OLD FORT RD	22601
1864 OLD JUBE SQ	22601
125 OMPS DR	22601
129 OMPS DR	22601
130 OMPS DR	22601
131 OMPS DR	22601
134 OMPS DR	22601
138 OMPS DR	22601
142 OMPS DR	22601
146 OMPS DR	22601
150 OMPS DR	22601
151 OMPS DR	22601
154 OMPS DR	22601
158 OMPS DR	22601
162 OMPS DR	22601
166 OMPS DR	22601
170 OMPS DR	22601
171 OMPS DR	22601
174 OMPS DR	22601
175 OMPS DR	22601
178 OMPS DR	22601
179 OMPS DR	22601
183 OMPS DR	22601
186 OMPS DR	22601
187 OMPS DR	22601
190 OMPS DR	22601
194 OMPS DR	22601
1000 OPEQUON AVE	22601
1004 OPEQUON AVE	22601
1005 OPEQUON AVE	22601
1008 OPEQUON AVE	22601
1011 OPEQUON AVE	22601
1012 OPEQUON AVE	22601
1015 OPEQUON AVE	22601
1016 OPEQUON AVE	22601
1019 OPEQUON AVE	22601
1020 OPEQUON AVE	22601

1023 OPEQUON AVE	22601
1024 OPEQUON AVE	22601
1028 OPEQUON AVE	22601
1100 OPEQUON AVE	22601
1104 OPEQUON AVE	22601
1105 OPEQUON AVE	22601
1108 OPEQUON AVE	22601
1109 OPEQUON AVE	22601
1112 OPEQUON AVE	22601
1115 OPEQUON AVE	22601
1116 OPEQUON AVE	22601
1200 OPEQUON AVE	22601
1204 OPEQUON AVE	22601
1208 OPEQUON AVE	22601
1212 OPEQUON AVE	22601
1324 OPEQUON AVE	22601
1325 OPEQUON AVE	22601
1328 OPEQUON AVE	22601
1329 OPEQUON AVE	22601
1332 OPEQUON AVE	22601
1333 OPEQUON AVE	22601
1337 OPEQUON AVE	22601
1400 OPEQUON AVE	22601
1401 OPEQUON AVE	22601
1404 OPEQUON AVE	22601
1405 OPEQUON AVE	22601
1408 OPEQUON AVE	22601
200 OPEQUON AVE	22601
204 OPEQUON AVE	22601
205 OPEQUON AVE	22601
208 OPEQUON AVE	22601
209 OPEQUON AVE	22601
212 OPEQUON AVE	22601
213 OPEQUON AVE	22601
216 OPEQUON AVE	22601
217 OPEQUON AVE	22601
220 OPEQUON AVE	22601
221 OPEQUON AVE	22601
224 OPEQUON AVE	22601
225 OPEQUON AVE	22601
228 OPEQUON AVE	22601
229 OPEQUON AVE	22601
232 OPEQUON AVE	22601
233 OPEQUON AVE	22601
236 OPEQUON AVE	22601
237 OPEQUON AVE	22601
240 OPEQUON AVE	22601
241 OPEQUON AVE	22601
244 OPEQUON AVE	22601
245 OPEQUON AVE	22601
248 OPEQUON AVE	22601
249 OPEQUON AVE	22601

252 OPEQUON AVE	22601
253 OPEQUON AVE	22601
256 OPEQUON AVE	22601
257 OPEQUON AVE	22601
260 OPEQUON AVE	22601
261 OPEQUON AVE	22601
265 OPEQUON AVE	22601
300 OPEQUON AVE	22601
305 OPEQUON AVE	22601
308 OPEQUON AVE	22601
309 OPEQUON AVE	22601
312 OPEQUON AVE	22601
313 OPEQUON AVE	22601
316 OPEQUON AVE	22601
317 OPEQUON AVE	22601
320 OPEQUON AVE	22601
321 OPEQUON AVE	22601
324 OPEQUON AVE	22601
325 OPEQUON AVE	22601
329 OPEQUON AVE	22601
332 OPEQUON AVE	22601
333 OPEQUON AVE	22601
336 OPEQUON AVE	22601
337 OPEQUON AVE	22601
341 OPEQUON AVE	22601
344 OPEQUON AVE	22601
345 OPEQUON AVE	22601
348 OPEQUON AVE	22601
349 OPEQUON AVE	22601
352 OPEQUON AVE	22601
353 OPEQUON AVE	22601
357 OPEQUON AVE	22601
360 OPEQUON AVE	22601
361 OPEQUON AVE	22601
364 OPEQUON AVE	22601
365 OPEQUON AVE	22601
368 OPEQUON AVE	22601
369 OPEQUON AVE	22601
373 OPEQUON AVE	22601
376 OPEQUON AVE	22601
377 OPEQUON AVE	22601
380 OPEQUON AVE	22601
381 OPEQUON AVE	22601
900 OPEQUON AVE	22601
901 OPEQUON AVE	22601
904 OPEQUON AVE	22601
905 OPEQUON AVE	22601
908 OPEQUON AVE	22601
909 OPEQUON AVE	22601
912 OPEQUON AVE	22601
913 OPEQUON AVE	22601
916 OPEQUON AVE	22601

917 OPEQUON AVE	22601
920 OPEQUON AVE	22601
921 OPEQUON AVE	22601
924 OPEQUON AVE	22601
925 OPEQUON AVE	22601
928 OPEQUON AVE	22601
929 OPEQUON AVE	22601
932 OPEQUON AVE	22601
933 OPEQUON AVE	22601
936 OPEQUON AVE	22601
937 OPEQUON AVE	22601
940 OPEQUON AVE	22601
944 OPEQUON AVE	22601
137 OPEQUON CHURCH LN	22602
174 OPEQUON CHURCH LN	22602
217 OPEQUON CHURCH LN #2	22601
600 OPEQUON CT	22601
604 OPEQUON CT	22601
605 OPEQUON CT	22601
608 OPEQUON CT	22601
609 OPEQUON CT	22601
613 OPEQUON CT	22601
1000 ORCHARD AVE	22601
1001 ORCHARD AVE	22601
1002 ORCHARD AVE	22601
1007 ORCHARD AVE	22601
1011 ORCHARD AVE	22601
1012 ORCHARD AVE	22601
1015 ORCHARD AVE	22601
1016 ORCHARD AVE	22601
1019 ORCHARD AVE	22601
1020 ORCHARD AVE	22601
1023 ORCHARD AVE	22601
1024 ORCHARD AVE	22601
1027 ORCHARD AVE	22601
1028 ORCHARD AVE	22601
1031 ORCHARD AVE	22601
1032 ORCHARD AVE	22601
1033 ORCHARD AVE	22601
1035 ORCHARD AVE	22601
1036 ORCHARD AVE	22601
1040 ORCHARD AVE	22601
1040 ORCHARD AVE #1/2	22601
1043 ORCHARD AVE	22601
1044 ORCHARD AVE	22601
1047 ORCHARD AVE	22601
1048 ORCHARD AVE	22601
1049 ORCHARD AVE	22601
1051 ORCHARD AVE	22601
1052 ORCHARD AVE	22601
1055 ORCHARD AVE	22601
1056 ORCHARD AVE	22601

1057 ORCHARD AVE	22601
1060 ORCHARD AVE	22601
1061 ORCHARD AVE	22601
1064 ORCHARD AVE	22601
1100 ORCHARD AVE	22601
1101 ORCHARD AVE	22601
1102 ORCHARD AVE	22601
1104 ORCHARD AVE	22601
1105 ORCHARD AVE	22601
1109 ORCHARD AVE	22601
903 ORCHARD AVE	22601
911 ORCHARD AVE	22601
912 ORCHARD AVE	22601
915 ORCHARD AVE	22601
916 ORCHARD AVE	22601
919 ORCHARD AVE	22601
923 ORCHARD AVE	22601
924 ORCHARD AVE	22601
926 ORCHARD AVE	22601
927 ORCHARD AVE	22601
931 ORCHARD AVE	22601
932 ORCHARD AVE	22601
940 ORCHARD AVE	22601
942 ORCHARD AVE	22601
943 ORCHARD AVE	22601
944 ORCHARD AVE	22601
945 ORCHARD AVE	22601
948 ORCHARD AVE	22601
952 ORCHARD AVE	22601
955 ORCHARD AVE	22601
956 ORCHARD AVE	22601
963 ORCHARD AVE	22601
1009 ORCHARD HILL DR	22601
1010 ORCHARD HILL DR	22601
1013 ORCHARD HILL DR	22601
1014 ORCHARD HILL DR	22601
1017 ORCHARD HILL DR	22601
1020 ORCHARD HILL DR	22601
1021 ORCHARD HILL DR	22601
1024 ORCHARD HILL DR	22601
1025 ORCHARD HILL DR	22601
1029 ORCHARD HILL DR	22601
1109 ORCHARD HILL DR	22601
1110 ORCHARD HILL DR	22601
1113 ORCHARD HILL DR	22601
1114 ORCHARD HILL DR	22601
1117 ORCHARD HILL DR	22601
1120 ORCHARD HILL DR	22601
1121 ORCHARD HILL DR	22601
1124 ORCHARD HILL DR	22601
1130 ORCHARD HILL DR	22601
1134 ORCHARD HILL DR	22601

913 ORCHARD HILL DR	22601
917 ORCHARD HILL DR	22601
921 ORCHARD HILL DR	22601
925 ORCHARD HILL DR	22601
2845 PACKER ST	22601
2849 PACKER ST	22601
2853 PACKER ST	22601
2857 PACKER ST	22601
2861 PACKER ST	22601
2865 PACKER ST	22601
2869 PACKER ST	22601
2872 PACKER ST	22601
2873 PACKER ST	22601
2876 PACKER ST	22601
2877 PACKER ST	22601
2880 PACKER ST	22601
2881 PACKER ST	22601
2884 PACKER ST	22601
2885 PACKER ST	22601
2886 PACKER ST	22601
2888 PACKER ST	22601
2890 PACKER ST	22601
2894 PACKER ST	22601
2900 PACKER ST	22601
2901 PACKER ST	22601
2902 PACKER ST	22601
2903 PACKER ST	22601
2904 PACKER ST	22601
2905 PACKER ST	22601
2906 PACKER ST	22601
2907 PACKER ST	22601
2908 PACKER ST	22601
2909 PACKER ST	22601
2910 PACKER ST	22601
2911 PACKER ST	22601
2912 PACKER ST	22601
2913 PACKER ST	22601
2914 PACKER ST	22601
2915 PACKER ST	22601
2916 PACKER ST	22601
2918 PACKER ST	22601
2920 PACKER ST	22601
2922 PACKER ST	22601
2924 PACKER ST	22601
2926 PACKER ST	22601
2928 PACKER ST	22601
2929 PACKER ST	22601
2930 PACKER ST	22601
2932 PACKER ST	22601
2934 PACKER ST	22601
2936 PACKER ST	22601
2938 PACKER ST	22601

2948 PACKER ST	22601
102 W PALL MALL ST	22601
103 E PALL MALL ST	22601
104 W PALL MALL ST	22601
105 E PALL MALL ST	22601
107 E PALL MALL ST	22601
107 W PALL MALL ST	22601
109 E PALL MALL ST	22601
109 W PALL MALL ST	22601
11 E PALL MALL ST	22601
110 W PALL MALL ST	22601
111 W PALL MALL ST	22601
112 E PALL MALL ST	22601
112 W PALL MALL ST	22601
113 W PALL MALL ST	22601
116 E PALL MALL ST	22601
117 E PALL MALL ST	22601
119 E PALL MALL ST	22601
119 W PALL MALL ST	22601
122 E PALL MALL ST	22601
124 E PALL MALL ST	22601
126 E PALL MALL ST	22601
128 E PALL MALL ST	22601
13 E PALL MALL ST	22601
13 W PALL MALL ST	22601
15 W PALL MALL ST	22601
16 W PALL MALL ST	22601
17 E PALL MALL ST	22601
17 W PALL MALL ST	22601
19 E PALL MALL ST	22601
19 W PALL MALL ST	22601
20 E PALL MALL ST	22601
205 W PALL MALL ST	22601
21 W PALL MALL ST	22601
216 W PALL MALL ST	22601
225 E PALL MALL ST	22601
24 E PALL MALL ST	22601
25 E PALL MALL ST	22601
28 E PALL MALL ST	22601
29 E PALL MALL ST	22601
302 E PALL MALL ST	22601
308 E PALL MALL ST	22601
310 E PALL MALL ST #4	22601
387 E PALL MALL ST	22601
390 E PALL MALL ST	22601
391 E PALL MALL ST	22601
395 E PALL MALL ST	22601
405 E PALL MALL ST	22601
408 E PALL MALL ST	22601
409 E PALL MALL ST	22601
412 E PALL MALL ST	22601
413 E PALL MALL ST	22601

416 E PALL MALL ST	22601
417 E PALL MALL ST	22601
420 E PALL MALL ST	22601
421 E PALL MALL ST	22601
5 E PALL MALL ST	22601
502 E PALL MALL ST	22601
503 E PALL MALL ST	22601
506 E PALL MALL ST	22601
507 E PALL MALL ST	22601
51 W PALL MALL ST	22601
510 E PALL MALL ST	22601
511 E PALL MALL ST	22601
514 E PALL MALL ST	22601
515 E PALL MALL ST	22601
9 E PALL MALL ST	22601
2214 PAPERMILL RD	22601
2221 PAPERMILL RD	22601
2232 PAPERMILL RD	22601
2241 PAPERMILL RD	22601
2244 PAPERMILL RD	22601
2256 PAPERMILL RD	22601
2259 PAPERMILL RD	22601
2264 PAPERMILL RD	22601
2264 PAPERMILL RD #A	22601
2264 PAPERMILL RD #B	22601
2264 PAPERMILL RD #C	22601
2264 PAPERMILL RD #D	22601
2264 PAPERMILL RD #E	22601
2264 PAPERMILL RD #F	22601
2264 PAPERMILL RD #G	22601
2324 PAPERMILL RD	22601
2521 PAPERMILL RD	22601
2529 PAPERMILL RD	22601
2537 PAPERMILL RD	22601
2609 PAPERMILL RD	22601
2625 PAPERMILL RD	22601
2701 PAPERMILL RD	22601
2817 PAPERMILL RD	22601
2821 PAPERMILL RD	22601
2828 PAPERMILL RD	22601
2900 PAPERMILL RD	22601
2901 PAPERMILL RD	22601
2904 PAPERMILL RD	22601
2908 PAPERMILL RD	22601
2909 PAPERMILL RD	22601
2912 PAPERMILL RD	22601
2913 PAPERMILL RD	22601
2916 PAPERMILL RD	22601
2917 PAPERMILL RD	22601
2921 PAPERMILL RD	22601
2924 PAPERMILL RD	22601
2928 PAPERMILL RD	22601

3001 PAPERMILL RD	22601
3009 PAPERMILL RD	22601
3016 PAPERMILL RD	22601
3017 PAPERMILL RD	22601
3020 PAPERMILL RD	22601
3021 PAPERMILL RD	22601
3029 PAPERMILL RD	22601
3033 PAPERMILL RD	22601
3036 PAPERMILL RD	22601
3037 PAPERMILL RD	22601
3040 PAPERMILL RD	22601
3041 PAPERMILL RD	22601
3044 PAPERMILL RD	22601
3100 PAPERMILL RD	22601
3101 PAPERMILL RD	22601
3104 PAPERMILL RD	22601
3105 PAPERMILL RD	22601
3108 PAPERMILL RD	22601
3109 PAPERMILL RD	22601
3113 PAPERMILL RD	22601
3116 PAPERMILL RD	22601
3117 PAPERMILL RD	22601
3121 PAPERMILL RD	22601
3124 PAPERMILL RD	22601
3125 PAPERMILL RD	22601
3128 PAPERMILL RD	22601
3129 PAPERMILL RD	22601
3133 PAPERMILL RD	22601
3137 PAPERMILL RD	22601
3141 PAPERMILL RD	22601
3217 PAPERMILL RD	22601
1 PARKVIEW AVE	22601
10 PARKVIEW AVE	22601
11 PARKVIEW AVE	22601
12 PARKVIEW AVE	22601
13 PARKVIEW AVE	22601
14 PARKVIEW AVE	22601
15 PARKVIEW AVE	22601
16 PARKVIEW AVE	22601
2 PARKVIEW AVE	22601
3 PARKVIEW AVE	22601
4 PARKVIEW AVE	22601
5 PARKVIEW AVE	22601
6 PARKVIEW AVE	22601
7 PARKVIEW AVE	22601
8 PARKVIEW AVE	22601
9 PARKVIEW AVE	22601
200 PARKWAY ST	22601
201 PARKWAY ST	22601
204 PARKWAY ST	22601
205 PARKWAY ST	22601
208 PARKWAY ST	22601

209 PARKWAY ST	22601
212 PARKWAY ST	22601
213 PARKWAY ST	22601
216 PARKWAY ST	22601
217 PARKWAY ST	22601
220 PARKWAY ST	22601
221 PARKWAY ST	22601
224 PARKWAY ST	22601
225 PARKWAY ST	22601
228 PARKWAY ST	22601
229 PARKWAY ST	22601
230 PARKWAY ST	22601
233 PARKWAY ST	22601
236 PARKWAY ST	22601
237 PARKWAY ST	22601
240 PARKWAY ST	22601
241 PARKWAY ST	22601
244 PARKWAY ST	22601
245 PARKWAY ST	22601
248 PARKWAY ST	22601
249 PARKWAY ST	22601
252 PARKWAY ST	22601
253 PARKWAY ST	22601
256 PARKWAY ST	22601
257 PARKWAY ST	22601
260 PARKWAY ST	22601
261 PARKWAY ST	22601
265 PARKWAY ST	22601
300 PARKWAY ST	22601
301 PARKWAY ST	22601
303 PARKWAY ST	22601
304 PARKWAY ST	22601
305 PARKWAY ST	22601
308 PARKWAY ST	22601
312 PARKWAY ST	22601
313 PARKWAY ST	22601
314 PARKWAY ST	22601
316 PARKWAY ST	22601
317 PARKWAY ST	22601
320 PARKWAY ST	22601
325 PARKWAY ST	22601
328 PARKWAY ST	22601
329 PARKWAY ST	22601
332 PARKWAY ST	22601
333 PARKWAY ST	22601
336 PARKWAY ST	22601
337 PARKWAY ST	22601
340 PARKWAY ST	22601
341 PARKWAY ST	22601
344 PARKWAY ST	22601
345 PARKWAY ST	22601
348 PARKWAY ST	22601

349 PARKWAY ST	22601
352 PARKWAY ST	22601
353 PARKWAY ST	22601
356 PARKWAY ST	22601
357 PARKWAY ST	22601
361 PARKWAY ST	22601
364 PARKWAY ST	22601
365 PARKWAY ST	22601
369 PARKWAY ST	22601
373 PARKWAY ST	22601
374 PARKWAY ST	22601
40 S PARRISH LN	22601
601 PATTERSON AVE	22601
602 PATTERSON AVE	22601
604 PATTERSON AVE	22601
605 PATTERSON AVE	22601
608 PATTERSON AVE	22601
609 PATTERSON AVE	22601
612 PATTERSON AVE	22601
613 PATTERSON AVE	22601
616 PATTERSON AVE	22601
617 PATTERSON AVE	22601
620 PATTERSON AVE	22601
621 PATTERSON AVE	22601
600 PEMBERTON DR	22601
620 PEMBERTON DR	22601
640 PEMBERTON DR	22601
660 PEMBERTON DR	22601
680 PEMBERTON DR	22601
102 PENCE LAND RD	22645
24 PENCE LAND RD	22645
62 PENCE LAND RD	22645
1001 PENNSYLVANIA AVE	22601
1003 PENNSYLVANIA AVE	22601
1004 PENNSYLVANIA AVE	22601
1005 PENNSYLVANIA AVE	22601
1007 PENNSYLVANIA AVE	22601
1008 PENNSYLVANIA AVE	22601
1011 PENNSYLVANIA AVE	22601
619 PENNSYLVANIA AVE	22601
623 PENNSYLVANIA AVE	22601
625 PENNSYLVANIA AVE	22601
627 PENNSYLVANIA AVE	22601
629 PENNSYLVANIA AVE	22601
631 PENNSYLVANIA AVE	22601
633 PENNSYLVANIA AVE	22601
637 PENNSYLVANIA AVE	22601
641 PENNSYLVANIA AVE	22601
656 PENNSYLVANIA AVE	22601
660 PENNSYLVANIA AVE	22601
664 PENNSYLVANIA AVE	22601
701 PENNSYLVANIA AVE	22601

705 PENNSYLVANIA AVE	22601
708 PENNSYLVANIA AVE	22601
709 PENNSYLVANIA AVE	22601
710 PENNSYLVANIA AVE	22601
712 PENNSYLVANIA AVE	22601
713 PENNSYLVANIA AVE	22601
714 PENNSYLVANIA AVE	22601
715 PENNSYLVANIA AVE	22601
717 PENNSYLVANIA AVE	22601
719 PENNSYLVANIA AVE	22601
800 PENNSYLVANIA AVE	22601
801 PENNSYLVANIA AVE	22601
802 PENNSYLVANIA AVE	22601
804 PENNSYLVANIA AVE	22601
805 PENNSYLVANIA AVE	22601
806 PENNSYLVANIA AVE	22601
807 PENNSYLVANIA AVE	22601
808 PENNSYLVANIA AVE	22601
810 PENNSYLVANIA AVE	22601
811 PENNSYLVANIA AVE	22601
815 PENNSYLVANIA AVE	22601
816 PENNSYLVANIA AVE	22601
817 PENNSYLVANIA AVE	22601
818 PENNSYLVANIA AVE	22601
821 PENNSYLVANIA AVE	22601
822 PENNSYLVANIA AVE	22601
825 PENNSYLVANIA AVE	22601
827 PENNSYLVANIA AVE	22601
829 PENNSYLVANIA AVE	22601
831 PENNSYLVANIA AVE	22601
901 PENNSYLVANIA AVE	22601
909 PENNSYLVANIA AVE	22601
917 PENNSYLVANIA AVE	22601
925 PENNSYLVANIA AVE	22601
926 PENNSYLVANIA AVE	22601
933 PENNSYLVANIA AVE	22601
934 PENNSYLVANIA AVE	22601
936 PENNSYLVANIA AVE	22601
941 PENNSYLVANIA AVE	22601
949 PENNSYLVANIA AVE	22601
102 PEYTON ST	22601
104 PEYTON ST	22601
110 PEYTON ST	22601
115 PEYTON ST	22601
118 PEYTON ST	22601
119 PEYTON ST	22601
121 PEYTON ST	22601
122 PEYTON ST	22601
125 PEYTON ST	22601
126 PEYTON ST	22601
130 PEYTON ST	22601
15 PEYTON ST	22601

17 PEYTON ST	22601
19 PEYTON ST	22601
20 PEYTON ST	22601
21 PEYTON ST	22601
22 PEYTON ST	22601
23 PEYTON ST	22601
26 PEYTON ST	22601
28 PEYTON ST	22601
31 PEYTON ST	22601
32 PEYTON ST	22601
34 PEYTON ST	22601
102 E PICCADILLY ST	22601
103 E PICCADILLY ST #2	22601
108 E PICCADILLY ST	22601
11 W PICCADILLY ST	22601
112 E PICCADILLY ST	22601
116 W PICCADILLY ST	22601
117 E PICCADILLY ST	22601
118 E PICCADILLY ST	22601
124 W PICCADILLY ST	22601
125 W PICCADILLY ST	22601
126 E PICCADILLY ST	22601
127 W PICCADILLY ST	22601
13 W PICCADILLY ST	22601
130 W PICCADILLY ST	22601
134 W PICCADILLY ST	22601
20 E PICCADILLY ST	22601
202 E PICCADILLY ST	22601
203 W PICCADILLY ST	22601
204 E PICCADILLY ST	22601
208 E PICCADILLY ST	22601
214 E PICCADILLY ST	22601
24 E PICCADILLY ST	22601
24 W PICCADILLY ST	22601
25 W PICCADILLY ST #1	22601
26 E PICCADILLY ST	22601
26 W PICCADILLY ST	22601
28 E PICCADILLY ST	22601
28 E PICCADILLY ST #1/2	22601
30 E PICCADILLY ST	22601
301 W PICCADILLY ST	22601
305 E PICCADILLY ST	22601
306 E PICCADILLY ST	22601
307 E PICCADILLY ST	22601
307 E PICCADILLY ST #1/2	22601
307 W PICCADILLY ST	22601
309 E PICCADILLY ST	22601
31 E PICCADILLY ST	22601
310 W PICCADILLY ST	22601
311 E PICCADILLY ST	22601
312 E PICCADILLY ST	22601
314 W PICCADILLY ST	22601

315 E PICCADILLY ST	22601
315 W PICCADILLY ST	22601
316 E PICCADILLY ST	22601
316 W PICCADILLY ST	22601
317 E PICCADILLY ST	22601
317 W PICCADILLY ST	22601
318 E PICCADILLY ST	22601
319 E PICCADILLY ST	22601
319 W PICCADILLY ST	22601
32 E PICCADILLY ST	22601
320 E PICCADILLY ST	22601
322 E PICCADILLY ST	22601
322 W PICCADILLY ST	22601
324 E PICCADILLY ST	22601
325 E PICCADILLY ST	22601
326 E PICCADILLY ST	22601
326 W PICCADILLY ST	22601
327 W PICCADILLY ST	22601
328 E PICCADILLY ST	22601
328 W PICCADILLY ST	22601
329 E PICCADILLY ST	22601
33 W PICCADILLY ST	22601
330 E PICCADILLY ST	22601
331 W PICCADILLY ST	22601
332 E PICCADILLY ST	22601
333 E PICCADILLY ST	22601
338 E PICCADILLY ST	22601
340 E PICCADILLY ST	22601
342 E PICCADILLY ST	22601
346 E PICCADILLY ST	22601
348 E PICCADILLY ST	22601
350 E PICCADILLY ST	22601
353 E PICCADILLY ST	22601
357 E PICCADILLY ST	22601
359 E PICCADILLY ST	22601
361 E PICCADILLY ST	22601
363 E PICCADILLY ST	22601
365 E PICCADILLY ST	22601
367 E PICCADILLY ST	22601
37 E PICCADILLY ST	22601
370 E PICCADILLY ST	22601
371 E PICCADILLY ST	22601
373 E PICCADILLY ST	22601
374 E PICCADILLY ST	22601
375 E PICCADILLY ST	22601
378 E PICCADILLY ST	22601
379 E PICCADILLY ST	22601
38 E PICCADILLY ST	22601
380 E PICCADILLY ST	22601
381 E PICCADILLY ST	22601
39 E PICCADILLY ST	22601
39 W PICCADILLY ST	22601

40 E PICCADILLY ST	22601
40 W PICCADILLY ST	22601
41 E PICCADILLY ST	22601
46 E PICCADILLY ST	22601
48 E PICCADILLY ST	22601
7 W PICCADILLY ST	22601
9 W PICCADILLY ST	22601
201 PINE ST	22601
202 PINE ST	22601
205 PINE ST	22601
209 PINE ST	22601
210 PINE ST	22601
213 PINE ST	22601
217 PINE ST	22601
221 PINE ST	22601
222 PINE ST	22601
225 PINE ST	22601
226 PINE ST	22601
229 PINE ST	22601
236 PINE ST	22601
242 PINE ST	22601
252 PINE ST	22601
314 PINE ST	22601
316 PINE ST	22601
377 PINE ST	22601
103 PLAINFIELD DR	22602
105 PLAINFIELD DR	22602
106 PLAINFIELD DR	22601
109 PLAINFIELD DR	22602
110 PLAINFIELD DR	22602
112 PLAINFIELD DR	22602
113 PLAINFIELD DR	22602
114 PLAINFIELD DR	22602
116 PLAINFIELD DR	22602
118 PLAINFIELD DR	22602
120 PLAINFIELD DR	22602
121 PLAINFIELD DR	22602
122 PLAINFIELD DR	22602
124 PLAINFIELD DR	22602
126 PLAINFIELD DR	22602
127 PLAINFIELD DR	22602
128 PLAINFIELD DR	22602
129 PLAINFIELD DR	22602
130 PLAINFIELD DR	22602
132 PLAINFIELD DR	22602
133 PLAINFIELD DR	22602
134 PLAINFIELD DR	22602
136 PLAINFIELD DR	22602
1800 W PLAZA DR	22601
1805 W PLAZA DR	22601
1821 W PLAZA DR	22601
1845 W PLAZA DR	22601

10 N PLEASANT VALLEY RD	22601
100 N PLEASANT VALLEY RD	22601
104 N PLEASANT VALLEY RD	22601
116 S PLEASANT VALLEY RD	22601
12 S PLEASANT VALLEY RD	22601
124 S PLEASANT VALLEY RD	22601
1317 S PLEASANT VALLEY RD #:	22601
132 S PLEASANT VALLEY RD	22601
1340 S PLEASANT VALLEY RD	22601
1360 S PLEASANT VALLEY RD #	22601
1360 S PLEASANT VALLEY RD #:	22601
14 N PLEASANT VALLEY RD	22601
1517 S PLEASANT VALLEY RD	22601
1517 S PLEASANT VALLEY RD #:	22601
16 S PLEASANT VALLEY RD	22601
1685 S PLEASANT VALLEY RD	22601
1685 S PLEASANT VALLEY RD #:	22601
1686 S PLEASANT VALLEY RD	22601
1690 S PLEASANT VALLEY RD	22601
1805 S PLEASANT VALLEY RD	22601
1849 S PLEASANT VALLEY RD	22601
1859 S PLEASANT VALLEY RD	22601
20 S PLEASANT VALLEY RD	22601
2001 S PLEASANT VALLEY RD	22601
2004 S PLEASANT VALLEY RD	22601
2008 S PLEASANT VALLEY RD	22601
2021 S PLEASANT VALLEY RD	22601
2021 S PLEASANT VALLEY RD #:	22601
2045 S PLEASANT VALLEY RD	22601
2057 S PLEASANT VALLEY RD	22601
2173 S PLEASANT VALLEY RD #	22601
2197 S PLEASANT VALLEY RD	22601
22 N PLEASANT VALLEY RD	22601
221 S PLEASANT VALLEY RD	22601
2220 S PLEASANT VALLEY RD	22601
228 S PLEASANT VALLEY RD	22601
2302 S PLEASANT VALLEY RD	22601
2302 S PLEASANT VALLEY RD #:	22601
24 S PLEASANT VALLEY RD	22601
2400 S PLEASANT VALLEY RD #:	22601
2540 S PLEASANT VALLEY RD	22601
2555 S PLEASANT VALLEY RD	22601
2555 S PLEASANT VALLEY RD #:	22601
2621 S PLEASANT VALLEY RD	22601
2634 S PLEASANT VALLEY RD	22601
2638 S PLEASANT VALLEY RD	22601
2650 S PLEASANT VALLEY RD	22601
2705 S PLEASANT VALLEY RD	22601
2712 S PLEASANT VALLEY RD	22601
2730 S PLEASANT VALLEY RD	22601
2737 S PLEASANT VALLEY RD	22601
2740 S PLEASANT VALLEY RD	22601

2749 S PLEASANT VALLEY RD	22601
2915 S PLEASANT VALLEY RD	22601
2918 S PLEASANT VALLEY RD	22601
2919 S PLEASANT VALLEY RD	22601
2922 S PLEASANT VALLEY RD	22601
2923 S PLEASANT VALLEY RD	22601
2927 S PLEASANT VALLEY RD	22601
2935 S PLEASANT VALLEY RD	22601
2938 S PLEASANT VALLEY RD	22601
2939 S PLEASANT VALLEY RD	22601
2943 S PLEASANT VALLEY RD	22601
2946 S PLEASANT VALLEY RD	22601
2947 S PLEASANT VALLEY RD	22601
2950 S PLEASANT VALLEY RD	22601
2951 S PLEASANT VALLEY RD	22601
2955 S PLEASANT VALLEY RD	22601
2959 S PLEASANT VALLEY RD	22601
2967 S PLEASANT VALLEY RD	22601
318 N PLEASANT VALLEY RD	22601
34 N PLEASANT VALLEY RD	22601
341 N PLEASANT VALLEY RD	22601
36 S PLEASANT VALLEY RD	22601
40 S PLEASANT VALLEY RD	22601
404 N PLEASANT VALLEY RD	22601
410 N PLEASANT VALLEY RD	22601
414 N PLEASANT VALLEY RD	22601
418 N PLEASANT VALLEY RD	22601
422 N PLEASANT VALLEY RD	22601
426 N PLEASANT VALLEY RD	22601
430 N PLEASANT VALLEY RD	22601
502 N PLEASANT VALLEY RD	22601
506 N PLEASANT VALLEY RD	22601
510 N PLEASANT VALLEY RD	22601
520 N PLEASANT VALLEY RD	22601
900 S PLEASANT VALLEY RD	22601
1508 PONDVIEW DR	22601
1512 PONDVIEW DR	22601
1516 PONDVIEW DR	22601
1600 PONDVIEW DR	22601
1604 PONDVIEW DR	22601
1605 PONDVIEW DR	22601
1608 PONDVIEW DR	22601
1609 PONDVIEW DR	22601
1612 PONDVIEW DR	22601
1613 PONDVIEW DR	22601
1616 PONDVIEW DR	22601
1617 PONDVIEW DR	22601
1620 PONDVIEW DR	22601
1624 PONDVIEW DR	22601
1625 PONDVIEW DR	22601
1629 PONDVIEW DR	22601
187 PRECISION DR	22603

201 PRECISION DR	22603
102 PRICE DR	22602
104 PRICE DR	22602
105 PRICE DR	22602
106 PRICE DR	22602
108 PRICE DR	22602
110 PRICE DR	22602
111 PRICE DR	22602
112 PRICE DR	22602
114 PRICE DR	22602
505 PRINCE GEORGE PL	22601
508 PRINCE GEORGE PL	22601
509 PRINCE GEORGE PL	22601
500 PRINCESS CT	22601
501 PRINCESS CT	22601
508 PRINCESS CT	22601
102 PRINCETON DR	22602
103 PRINCETON DR	22602
104 PRINCETON DR	22602
106 PRINCETON DR	22602
112 PRINCETON DR	22602
114 PRINCETON DR	22602
116 PRINCETON DR	22602
117 PRINCETON DR	22602
118 PRINCETON DR	22602
120 PRINCETON DR	22602
121 PRINCETON DR	22602
122 PRINCETON DR	22602
123 PRINCETON DR	22602
606 PRITCHARD'S HILL CT	22601
607 PRITCHARD'S HILL CT	22601
610 PRITCHARD'S HILL CT	22601
611 PRITCHARD'S HILL CT	22601
614 PRITCHARD'S HILL CT	22601
615 PRITCHARD'S HILL CT	22601
618 PRITCHARD'S HILL CT	22601
619 PRITCHARD'S HILL CT	22601
623 PRITCHARD'S HILL CT	22601
627 PRITCHARD'S HILL CT	22601
631 PRITCHARD'S HILL CT	22601
635 PRITCHARD'S HILL CT	22601
102 N PURCELL AVE	22601
103 N PURCELL AVE	22601
103 S PURCELL AVE	22601
106 N PURCELL AVE	22601
107 N PURCELL AVE	22601
110 N PURCELL AVE	22601
111 S PURCELL AVE	22601
112 N PURCELL AVE	22601
114 N PURCELL AVE	22601
115 N PURCELL AVE	22601
115 S PURCELL AVE	22601

116 N PURCELL AVE	22601
118 N PURCELL AVE	22601
119 N PURCELL AVE	22601
12 N PURCELL AVE	22601
120 N PURCELL AVE	22601
121 N PURCELL AVE	22601
122 N PURCELL AVE	22601
123 S PURCELL AVE	22601
131 S PURCELL AVE	22601
135 S PURCELL AVE	22601
143 S PURCELL AVE	22601
15 N PURCELL AVE	22601
151 S PURCELL AVE	22601
16 N PURCELL AVE	22601
17 S PURCELL AVE	22601
187 S PURCELL AVE	22601
20 N PURCELL AVE	22601
21 N PURCELL AVE	22601
21 S PURCELL AVE	22601
24 N PURCELL AVE	22601
29 S PURCELL AVE	22601
3 N PURCELL AVE	22601
37 N PURCELL AVE	22601
7 N PURCELL AVE	22601
8 N PURCELL AVE	22601
9 S PURCELL AVE	22601
106 PURDUE DR	22602
107 PURDUE DR	22601
601 QUARTZITE CIR	22601
609 QUARTZITE CIR	22601
610 QUARTZITE CIR	22601
615 QUARTZITE CIR	22601
620 QUARTZITE CIR	22601
621 QUARTZITE CIR	22601
625 QUARTZITE CIR	22601
43 RACE ST	22601
45 RACE ST	22601
1307 RAMSEUR LN	22601
1400 RAMSEUR LN	22601
1401 RAMSEUR LN	22601
1407 RAMSEUR LN	22601
1419 RAMSEUR LN	22601
1420 RAMSEUR LN	22601
1425 RAMSEUR LN	22601
1426 RAMSEUR LN	22601
1431 RAMSEUR LN	22601
1432 RAMSEUR LN	22601
1439 RAMSEUR LN	22601
1701 REAVES ST	22601
1704 REAVES ST	22601
1705 REAVES ST	22601
1709 REAVES ST	22601

1712 REAVES ST	22601
1713 REAVES ST	22601
1716 REAVES ST	22601
1717 REAVES ST	22601
1720 REAVES ST	22601
1721 REAVES ST	22601
534 RED BUD RD	22603
10 RICHARDS AVE	22601
105 RICHARDS AVE	22601
107 RICHARDS AVE	22601
109 RICHARDS AVE	22601
111 RICHARDS AVE	22601
113 RICHARDS AVE	22601
115 RICHARDS AVE	22601
116 RICHARDS AVE	22601
118 RICHARDS AVE	22601
12 RICHARDS AVE	22601
126 RICHARDS AVE	22601
14 RICHARDS AVE	22601
15 RICHARDS AVE	22601
16 RICHARDS AVE	22601
17 RICHARDS AVE	22601
18 RICHARDS AVE	22601
19 RICHARDS AVE	22601
20 RICHARDS AVE	22601
8 RICHARDS AVE	22601
9 RICHARDS AVE	22601
303 RIDGE AVE	22601
307 RIDGE AVE	22601
308 RIDGE AVE	22601
311 RIDGE AVE	22601
312 RIDGE AVE	22601
315 RIDGE AVE	22601
316 RIDGE AVE	22601
319 RIDGE AVE	22601
320 RIDGE AVE	22601
323 RIDGE AVE	22601
324 RIDGE AVE	22601
327 RIDGE AVE	22601
328 RIDGE AVE	22601
331 RIDGE AVE	22601
332 RIDGE AVE	22601
100 RIDGECREST CT	22601
106 RIDGECREST CT	22601
2800 RIDGETOP CT	22601
2801 RIDGETOP CT	22601
2804 RIDGETOP CT	22601
2805 RIDGETOP CT	22601
2808 RIDGETOP CT	22601
2809 RIDGETOP CT	22601
2813 RIDGETOP CT	22601
2816 RIDGETOP CT	22601

2817 RIDGETOP CT	22601
2820 RIDGETOP CT	22601
10 RIFLEMEN LN	22601
11 RIFLEMEN LN	22601
14 RIFLEMEN LN	22601
15 RIFLEMEN LN	22601
18 RIFLEMEN LN	22601
19 RIFLEMEN LN	22601
22 RIFLEMEN LN	22601
23 RIFLEMEN LN	22601
26 RIFLEMEN LN	22601
27 RIFLEMEN LN	22601
30 RIFLEMEN LN	22601
31 RIFLEMEN LN	22601
34 RIFLEMEN LN	22601
35 RIFLEMEN LN	22601
38 RIFLEMEN LN	22601
39 RIFLEMEN LN	22601
42 RIFLEMEN LN	22601
43 RIFLEMEN LN	22601
46 RIFLEMEN LN	22601
47 RIFLEMEN LN	22601
50 RIFLEMEN LN	22601
51 RIFLEMEN LN	22601
54 RIFLEMEN LN	22601
55 RIFLEMEN LN	22601
59 RIFLEMEN LN	22601
63 RIFLEMEN LN	22601
64 RIFLEMEN LN	22601
67 RIFLEMEN LN	22601
68 RIFLEMEN LN	22601
71 RIFLEMEN LN	22601
74 RIFLEMEN LN	22601
75 RIFLEMEN LN	22601
76 RIFLEMEN LN	22601
78 RIFLEMEN LN	22601
1610 ROBERTS ST	22601
1614 ROBERTS ST	22601
1615 ROBERTS ST	22601
1618 ROBERTS ST	22601
1619 ROBERTS ST	22601
1622 ROBERTS ST	22601
1625 ROBERTS ST	22601
1626 ROBERTS ST	22601
1630 ROBERTS ST	22601
1634 ROBERTS ST	22601
1638 ROBERTS ST	22601
1640 ROBERTS ST	22601
1642 ROBERTS ST	22601
1644 ROBERTS ST	22601
1708 ROBERTS ST	22601
1712 ROBERTS ST	22601

1714 ROBERTS ST	22601
1716 ROBERTS ST	22601
1800 ROBERTS ST	22601
1807 ROBERTS ST	22601
1818 ROBERTS ST	22601
2408 ROBYN TERR	22601
2420 ROBYN TERR	22601
2432 ROBYN TERR	22601
700 ROCKLAND DR	22601
704 ROCKLAND DR	22601
1200 RODES CIR	22601
1203 RODES CIR	22601
1206 RODES CIR	22601
1207 RODES CIR	22601
1208 RODES CIR	22601
1211 RODES CIR	22601
1212 RODES CIR	22601
1215 RODES CIR	22601
1218 RODES CIR	22601
1219 RODES CIR	22601
1223 RODES CIR	22601
1224 RODES CIR	22601
1227 RODES CIR	22601
2207 ROOSEVELT BLVD #1	22601
2207 ROOSEVELT BLVD #2	22601
2207 ROOSEVELT BLVD #3	22601
2207 ROOSEVELT BLVD #4	22601
2207 ROOSEVELT BLVD #5	22601
2207 ROOSEVELT BLVD #6	22601
2209 ROOSEVELT BLVD #1	22601
2209 ROOSEVELT BLVD #2	22601
2209 ROOSEVELT BLVD #3	22601
2209 ROOSEVELT BLVD #4	22601
2209 ROOSEVELT BLVD #5	22601
2209 ROOSEVELT BLVD #6	22601
2211 ROOSEVELT BLVD #1	22601
2211 ROOSEVELT BLVD #2	22601
2211 ROOSEVELT BLVD #3	22601
2211 ROOSEVELT BLVD #4	22601
2213 ROOSEVELT BLVD	22601
2213 ROOSEVELT BLVD #2	22601
2213 ROOSEVELT BLVD #3	22601
2213 ROOSEVELT BLVD #4	22601
2227 ROOSEVELT BLVD	22601
2229 ROOSEVELT BLVD	22601
2230 ROOSEVELT BLVD	22601
2231 ROOSEVELT BLVD	22601
2233 ROOSEVELT BLVD	22601
2234 ROOSEVELT BLVD	22601
2235 ROOSEVELT BLVD	22601
2237 ROOSEVELT BLVD	22601
2238 ROOSEVELT BLVD	22601

2239 ROOSEVELT BLVD	22601
2241 ROOSEVELT BLVD	22601
2242 ROOSEVELT BLVD	22601
2243 ROOSEVELT BLVD	22601
2245 ROOSEVELT BLVD	22601
2246 ROOSEVELT BLVD	22601
2247 ROOSEVELT BLVD	22601
2248 ROOSEVELT BLVD	22601
2249 ROOSEVELT BLVD	22601
2250 ROOSEVELT BLVD	22601
2254 ROOSEVELT BLVD	22601
2255 ROOSEVELT BLVD	22601
2256 ROOSEVELT BLVD	22601
2257 ROOSEVELT BLVD	22601
2258 ROOSEVELT BLVD	22601
2259 ROOSEVELT BLVD	22601
2260 ROOSEVELT BLVD	22601
2261 ROOSEVELT BLVD	22601
2262 ROOSEVELT BLVD	22601
2263 ROOSEVELT BLVD	22601
2264 ROOSEVELT BLVD	22601
2265 ROOSEVELT BLVD	22601
2266 ROOSEVELT BLVD	22601
2268 ROOSEVELT BLVD	22601
2269 ROOSEVELT BLVD	22601
2270 ROOSEVELT BLVD	22601
2271 ROOSEVELT BLVD	22601
2272 ROOSEVELT BLVD	22601
2274 ROOSEVELT BLVD	22601
2308 ROOSEVELT BLVD	22601
2311 ROOSEVELT BLVD	22601
2312 ROOSEVELT BLVD	22601
2313 ROOSEVELT BLVD	22601
2317 ROOSEVELT BLVD	22601
2321 ROOSEVELT BLVD	22601
2328 ROOSEVELT BLVD	22601
2330 ROOSEVELT BLVD	22601
2332 ROOSEVELT BLVD	22601
2333 ROOSEVELT BLVD	22601
2333 ROOSEVELT BLVD #2	22601
2334 ROOSEVELT BLVD	22601
2336 ROOSEVELT BLVD	22601
2338 ROOSEVELT BLVD	22601
2340 ROOSEVELT BLVD	22601
2342 ROOSEVELT BLVD	22601
2344 ROOSEVELT BLVD	22601
2346 ROOSEVELT BLVD	22601
2348 ROOSEVELT BLVD	22601
2350 ROOSEVELT BLVD	22601
2352 ROOSEVELT BLVD	22601
2354 ROOSEVELT BLVD	22601
2360 ROOSEVELT BLVD	22601

2360 ROOSEVELT BLVD #1	22601
2360 ROOSEVELT BLVD #2	22601
2360 ROOSEVELT BLVD #3	22601
2360 ROOSEVELT BLVD #5	22601
2360 ROOSEVELT BLVD #6	22601
101 ROSEWOOD LN	22601
621 ROSS ST	22601
623 ROSS ST	22601
625 ROSS ST	22601
627 ROSS ST	22601
700 ROSS ST	22601
708 ROSS ST	22602
710 ROSS ST	22601
718 ROSS ST	22602
721 ROSS ST	22655
722 ROSS ST	22601
723 ROSS ST	22601
734 ROSS ST	22603
738 ROSS ST	22603
1801 ROSSER LN	22601
1805 ROSSER LN	22601
1809 ROSSER LN	22601
1813 ROSSER LN	22601
1817 ROSSER LN	22601
1821 ROSSER LN	22601
1825 ROSSER LN	22601
1829 ROSSER LN	22601
1833 ROSSER LN	22601
1837 ROSSER LN	22601
1840 ROSSER LN	22601
1841 ROSSER LN	22601
1844 ROSSER LN	22601
1845 ROSSER LN	22601
1848 ROSSER LN	22601
1849 ROSSER LN	22601
1852 ROSSER LN	22601
1853 ROSSER LN	22601
1856 ROSSER LN	22601
1857 ROSSER LN	22601
1860 ROSSER LN	22601
1861 ROSSER LN	22601
1864 ROSSER LN	22601
1865 ROSSER LN	22601
1868 ROSSER LN	22601
1869 ROSSER LN	22601
1872 ROSSER LN	22601
1873 ROSSER LN	22601
1876 ROSSER LN	22601
1877 ROSSER LN	22601
1880 ROSSER LN	22601
1881 ROSSER LN	22601
1885 ROSSER LN	22601

103 ROSZEL RD	22601
107 ROSZEL RD	22601
111 ROSZEL RD	22601
112 ROSZEL RD	22601
116 ROSZEL RD	22601
119 ROSZEL RD	22601
120 ROSZEL RD	22601
123 ROSZEL RD	22601
128 ROSZEL RD	22601
131 ROSZEL RD	22601
136 ROSZEL RD	22601
139 ROSZEL RD	22601
204 ROSZEL RD	22601
211 ROSZEL RD	22601
215 ROSZEL RD	22601
220 ROSZEL RD	22601
221 ROSZEL RD	22601
20 ROUSS AVE	22601
38 ROUSS AVE	22601
412 ROYAL ST	22601
416 ROYAL ST	22601
420 ROYAL ST	22601
424 ROYAL ST	22601
425 ROYAL ST	22601
428 ROYAL ST	22601
429 ROYAL ST	22601
432 ROYAL ST	22601
433 ROYAL ST	22601
436 ROYAL ST	22601
437 ROYAL ST	22601
440 ROYAL ST	22601
441 ROYAL ST	22601
445 ROYAL ST	22601
449 ROYAL ST	22601
101 RUSSELCROFT RD	22601
102 RUSSELCROFT RD	22601
105 RUSSELCROFT RD	22601
106 RUSSELCROFT RD	22601
109 RUSSELCROFT RD	22601
110 RUSSELCROFT RD	22601
113 RUSSELCROFT RD	22601
114 RUSSELCROFT RD	22601
117 RUSSELCROFT RD	22601
118 RUSSELCROFT RD	22601
122 RUSSELCROFT RD	22601
126 RUSSELCROFT RD	22601
130 RUSSELCROFT RD	22601
134 RUSSELCROFT RD	22601
201 RUSSELCROFT RD	22601
202 RUSSELCROFT RD	22601
204 RUSSELCROFT RD	22601
205 RUSSELCROFT RD	22601

307 RUSSELCROFT RD	22601
308 RUSSELCROFT RD	22601
311 RUSSELCROFT RD	22601
312 RUSSELCROFT RD	22601
316 RUSSELCROFT RD	22601
320 RUSSELCROFT RD	22601
323 RUSSELCROFT RD	22601
324 RUSSELCROFT RD	22601
327 RUSSELCROFT RD	22601
328 RUSSELCROFT RD	22601
404 RUSSELCROFT RD	22601
408 RUSSELCROFT RD	22601
412 RUSSELCROFT RD	22601
415 RUSSELCROFT RD	22601
416 RUSSELCROFT RD	22601
420 RUSSELCROFT RD	22601
2700 SARATOGA DR	22601
2704 SARATOGA DR	22601
2707 SARATOGA DR	22601
2708 SARATOGA DR	22601
2711 SARATOGA DR	22601
2712 SARATOGA DR	22601
2715 SARATOGA DR	22601
2716 SARATOGA DR	22601
2720 SARATOGA DR	22601
2724 SARATOGA DR	22601
2800 SARATOGA DR	22601
2804 SARATOGA DR	22601
2808 SARATOGA DR	22601
2813 SARATOGA DR	22601
2816 SARATOGA DR	22601
2817 SARATOGA DR	22601
2820 SARATOGA DR	22601
2821 SARATOGA DR	22601
2824 SARATOGA DR	22601
2825 SARATOGA DR	22601
2828 SARATOGA DR	22601
2829 SARATOGA DR	22601
2832 SARATOGA DR	22601
2833 SARATOGA DR	22601
2836 SARATOGA DR	22601
2840 SARATOGA DR	22601
2844 SARATOGA DR	22601
2901 SARATOGA DR	22601
2902 SARATOGA DR	22601
2905 SARATOGA DR	22601
2906 SARATOGA DR	22601
2909 SARATOGA DR	22601
2910 SARATOGA DR	22601
2913 SARATOGA DR	22601
2914 SARATOGA DR	22601
2917 SARATOGA DR	22601

2918 SARATOGA DR	22601
2921 SARATOGA DR	22601
3002 SARATOGA DR	22601
3006 SARATOGA DR	22601
3009 SARATOGA DR	22601
3010 SARATOGA DR	22601
3013 SARATOGA DR	22601
3014 SARATOGA DR	22601
3017 SARATOGA DR	22601
3018 SARATOGA DR	22601
3021 SARATOGA DR	22601
3022 SARATOGA DR	22601
3025 SARATOGA DR	22601
3026 SARATOGA DR	22601
3029 SARATOGA DR	22601
3030 SARATOGA DR	22601
3033 SARATOGA DR	22601
3034 SARATOGA DR	22601
3037 SARATOGA DR	22601
3038 SARATOGA DR	22601
3041 SARATOGA DR	22601
3042 SARATOGA DR	22601
3045 SARATOGA DR	22601
3046 SARATOGA DR	22601
3049 SARATOGA DR	22601
3050 SARATOGA DR	22601
101 SCENIC CIR	22602
102 SCENIC CIR	22602
103 SCENIC CIR	22602
104 SCENIC CIR	22602
105 SCENIC CIR	22602
106 SCENIC CIR	22602
107 SCENIC CIR	22602
108 SCENIC CIR	22602
109 SCENIC CIR	22602
1400 SCOTT ST	22601
1508 SCOTT ST	22601
1514 SCOTT ST	22601
1520 SCOTT ST	22601
2901 SECOND ST	22601
2909 SECOND ST	22601
2912 SECOND ST	22601
2913 SECOND ST	22601
2916 SECOND ST	22601
2917 SECOND ST	22601
2920 SECOND ST	22601
2921 SECOND ST	22601
2924 SECOND ST	22601
2925 SECOND ST	22601
2928 SECOND ST	22601
2929 SECOND ST	22601
2932 SECOND ST	22601

2933 SECOND ST	22601
2936 SECOND ST	22601
2937 SECOND ST	22601
2940 SECOND ST	22601
2941 SECOND ST	22601
2944 SECOND ST	22601
2945 SECOND ST	22601
2948 SECOND ST	22601
2949 SECOND ST	22601
2952 SECOND ST	22601
2953 SECOND ST	22601
2956 SECOND ST	22601
2957 SECOND ST	22601
2960 SECOND ST	22601
2961 SECOND ST	22601
2964 SECOND ST	22601
2965 SECOND ST	22601
2968 SECOND ST	22601
2973 SECOND ST	22601
500 SELDON DR	22601
501 SELDON DR	22601
525 SELDON DR	22601
550 SELDON DR	22601
575 SELDON DR	22601
600 SELDON DR	22601
601 SELDON DR	22601
635 SELDON DR	22601
635 SELDON DR #2	22601
644 SELDON DR	22601
664 SELDON DR	22601
665 SELDON DR	22601
670 SELDON DR	22601
674 SELDON DR	22601
675 SELDON DR	22601
680 SELDON DR	22601
685 SELDON DR	22601
690 SELDON DR	22601
701 SELDON DR	22601
704 SELDON DR	22601
705 SELDON DR	22601
710 SELDON DR	22601
720 SELDON DR	22601
730 SELDON DR	22601
736 SELDON DR	22601
740 SELDON DR	22601
746 SELDON DR	22601
750 SELDON DR	22601
753 SELDON DR	22601
757 SELDON DR	22601
758 SELDON DR	22601
761 SELDON DR	22601
764 SELDON DR	22601

765 SELDON DR	22601
769 SELDON DR	22601
104 SELMA DR #2	22601
124 SELMA DR	22601
125 SELMA DR	22601
133 SELMA DR	22601
137 SELMA DR	22601
201 SELMA DR	22601
1197 SENSENY RD	22602
1209 SENSENY RD	22602
1217 SENSENY RD	22602
1231 SENSENY RD	22602
1239 SENSENY RD	22602
1247 SENSENY RD	22602
1255 SENSENY RD	22602
1300 SENSENY RD #3	22602
1445 SENSENY RD	22645
1455 SENSENY RD	22602
1488 SENSENY RD	22602
1621 SENSENY RD	22602
1633 SENSENY RD	22602
480 SHADY ELM RD #2	22602
207 SHARP ST	22601
208 SHARP ST	22601
209 SHARP ST	22601
211 SHARP ST	22601
212 SHARP ST	22601
214 SHARP ST	22601
215 SHARP ST	22601
219 SHARP ST	22601
223 SHARP ST	22601
200 SHAWNEE AVE	22601
201 SHAWNEE AVE	22601
204 SHAWNEE AVE	22601
205 SHAWNEE AVE	22601
208 SHAWNEE AVE	22601
209 SHAWNEE AVE	22601
212 SHAWNEE AVE	22601
213 SHAWNEE AVE	22601
216 SHAWNEE AVE	22601
217 SHAWNEE AVE	22601
220 SHAWNEE AVE	22601
221 SHAWNEE AVE	22601
224 SHAWNEE AVE	22601
225 SHAWNEE AVE	22601
229 SHAWNEE AVE	22601
230 SHAWNEE AVE	22601
231 SHAWNEE AVE	22601
232 SHAWNEE AVE	22601
236 SHAWNEE AVE	22601
237 SHAWNEE AVE	22601
241 SHAWNEE AVE	22601

242 SHAWNEE AVE	22601
245 SHAWNEE AVE	22601
246 SHAWNEE AVE	22601
248 SHAWNEE AVE	22601
249 SHAWNEE AVE	22601
251 SHAWNEE AVE	22601
252 SHAWNEE AVE	22601
255 SHAWNEE AVE	22601
256 SHAWNEE AVE	22601
259 SHAWNEE AVE	22601
260 SHAWNEE AVE	22601
261 SHAWNEE AVE	22601
262 SHAWNEE AVE	22601
300 SHAWNEE AVE	22601
301 SHAWNEE AVE	22601
304 SHAWNEE AVE	22601
308 SHAWNEE AVE	22601
309 SHAWNEE AVE	22601
311 SHAWNEE AVE	22601
312 SHAWNEE AVE	22601
316 SHAWNEE AVE	22601
317 SHAWNEE AVE	22601
320 SHAWNEE AVE	22601
321 SHAWNEE AVE	22601
324 SHAWNEE AVE	22601
325 SHAWNEE AVE	22601
328 SHAWNEE AVE	22601
332 SHAWNEE AVE	22601
333 SHAWNEE AVE	22601
333 SHAWNEE AVE #2	22601
336 SHAWNEE AVE	22601
337 SHAWNEE AVE	22601
340 SHAWNEE AVE	22601
341 SHAWNEE AVE	22601
345 SHAWNEE AVE	22601
348 SHAWNEE AVE	22601
349 SHAWNEE AVE	22601
352 SHAWNEE AVE	22601
353 SHAWNEE AVE	22601
356 SHAWNEE AVE	22601
357 SHAWNEE AVE	22601
360 SHAWNEE AVE	22601
361 SHAWNEE AVE	22601
364 SHAWNEE AVE	22601
365 SHAWNEE AVE	22601
368 SHAWNEE AVE	22601
369 SHAWNEE AVE	22601
372 SHAWNEE AVE	22601
375 SHAWNEE AVE	22601
376 SHAWNEE AVE	22601
377 SHAWNEE AVE	22601
380 SHAWNEE AVE	22601

381 SHAWNEE AVE	22601
2905 SHAWNEE DR	22601
2946 SHAWNEE DR	22601
2954 SHAWNEE DR	22601
2957 SHAWNEE DR	22601
2958 SHAWNEE DR	22601
2962 SHAWNEE DR	22601
3000 SHAWNEE DR	22601
3018 SHAWNEE DR	22601
3036 SHAWNEE DR	22601
3040 SHAWNEE DR	22601
3044 SHAWNEE DR	22601
3052 SHAWNEE DR	22601
3060 SHAWNEE DR	22601
3064 SHAWNEE DR	22601
3068 SHAWNEE DR	22601
3070 SHAWNEE DR	22601
3076 SHAWNEE DR	22601
3078 SHAWNEE DR	22601
3082 SHAWNEE DR	22601
3090 SHAWNEE DR	22601
3100 SHAWNEE DR	22601
3133 SHAWNEE DR	22601
3282 SHAWNEE DR	22602
3290 SHAWNEE DR	22602
3298 SHAWNEE DR	22602
3348 SHAWNEE DR	22602
3363 SHAWNEE DR	22602
3364 SHAWNEE DR	22602
2831 SHEFFIELD CT	22601
2835 SHEFFIELD CT	22601
2839 SHEFFIELD CT	22601
2843 SHEFFIELD CT	22601
2847 SHEFFIELD CT	22601
2851 SHEFFIELD CT	22601
2864 SHEFFIELD CT	22601
2868 SHEFFIELD CT	22601
2872 SHEFFIELD CT	22601
2876 SHEFFIELD CT	22601
2880 SHEFFIELD CT	22601
204 SHENANDOAH AVE	22601
205 SHENANDOAH AVE	22601
208 SHENANDOAH AVE	22601
209 SHENANDOAH AVE	22601
212 SHENANDOAH AVE	22601
213 SHENANDOAH AVE	22601
216 SHENANDOAH AVE	22601
217 SHENANDOAH AVE	22601
220 SHENANDOAH AVE	22601
221 SHENANDOAH AVE	22601
224 SHENANDOAH AVE	22601
225 SHENANDOAH AVE	22601

228 SHENANDOAH AVE	22601
229 SHENANDOAH AVE	22601
232 SHENANDOAH AVE	22601
233 SHENANDOAH AVE	22601
236 SHENANDOAH AVE	22601
237 SHENANDOAH AVE	22601
240 SHENANDOAH AVE	22601
241 SHENANDOAH AVE	22601
244 SHENANDOAH AVE	22601
245 SHENANDOAH AVE	22601
248 SHENANDOAH AVE	22601
249 SHENANDOAH AVE	22601
252 SHENANDOAH AVE	22601
253 SHENANDOAH AVE	22601
256 SHENANDOAH AVE	22601
257 SHENANDOAH AVE	22601
260 SHENANDOAH AVE	22601
261 SHENANDOAH AVE	22601
264 SHENANDOAH AVE	22601
265 SHENANDOAH AVE	22601
300 SHENANDOAH AVE	22601
301 SHENANDOAH AVE	22601
304 SHENANDOAH AVE	22601
308 SHENANDOAH AVE	22601
309 SHENANDOAH AVE	22601
312 SHENANDOAH AVE	22601
313 SHENANDOAH AVE	22601
316 SHENANDOAH AVE	22601
317 SHENANDOAH AVE	22601
321 SHENANDOAH AVE	22601
324 SHENANDOAH AVE	22601
325 SHENANDOAH AVE	22601
328 SHENANDOAH AVE	22601
329 SHENANDOAH AVE	22601
332 SHENANDOAH AVE	22601
333 SHENANDOAH AVE	22601
336 SHENANDOAH AVE	22601
337 SHENANDOAH AVE	22601
340 SHENANDOAH AVE	22601
341 SHENANDOAH AVE	22601
342 SHENANDOAH AVE	22601
343 SHENANDOAH AVE	22601
347 SHENANDOAH AVE	22601
348 SHENANDOAH AVE	22601
352 SHENANDOAH AVE	22601
353 SHENANDOAH AVE	22601
356 SHENANDOAH AVE	22601
357 SHENANDOAH AVE	22601
360 SHENANDOAH AVE	22601
364 SHENANDOAH AVE	22601
365 SHENANDOAH AVE	22601
368 SHENANDOAH AVE	22601

370 SHENANDOAH AVE	22601
373 SHENANDOAH AVE	22601
381 SHENANDOAH AVE	22601
382 SHENANDOAH AVE	22601
385 SHENANDOAH AVE	22601
386 SHENANDOAH AVE	22601
400 SHENANDOAH AVE	22601
401 SHENANDOAH AVE	22601
403 SHENANDOAH AVE	22601
404 SHENANDOAH AVE	22601
405 SHENANDOAH AVE	22601
408 SHENANDOAH AVE	22601
412 SHENANDOAH AVE	22601
416 SHENANDOAH AVE	22601
420 SHENANDOAH AVE	22601
424 SHENANDOAH AVE	22601
425 SHENANDOAH AVE	22601
427 SHENANDOAH AVE	22601
407 SHENANDOAH PL	22601
409 SHENANDOAH PL	22601
411 SHENANDOAH PL	22601
413 SHENANDOAH PL	22601
415 SHENANDOAH PL	22601
417 SHENANDOAH PL	22601
419 SHENANDOAH PL	22601
421 SHENANDOAH PL	22601
423 SHENANDOAH PL	22601
203 SHERIDAN AVE	22601
204 SHERIDAN AVE	22601
207 SHERIDAN AVE	22601
208 SHERIDAN AVE	22601
211 SHERIDAN AVE	22601
212 SHERIDAN AVE	22601
215 SHERIDAN AVE	22601
216 SHERIDAN AVE	22601
219 SHERIDAN AVE	22601
220 SHERIDAN AVE	22601
224 SHERIDAN AVE	22601
300 SHERIDAN AVE	22601
301 SHERIDAN AVE	22601
304 SHERIDAN AVE	22601
305 SHERIDAN AVE	22601
308 SHERIDAN AVE	22601
309 SHERIDAN AVE	22601
316 SHERIDAN AVE	22601
317 SHERIDAN AVE	22601
320 SHERIDAN AVE	22601
321 SHERIDAN AVE	22601
328 SHERIDAN AVE	22601
329 SHERIDAN AVE	22601
332 SHERIDAN AVE	22601
333 SHERIDAN AVE	22601

337 SHERIDAN AVE	22601
340 SHERIDAN AVE	22601
341 SHERIDAN AVE	22601
345 SHERIDAN AVE	22601
346 SHERIDAN AVE	22601
348 SHERIDAN AVE	22601
349 SHERIDAN AVE	22601
352 SHERIDAN AVE	22601
353 SHERIDAN AVE	22601
605 SHERLOCK TRCE	22601
609 SHERLOCK TRCE	22601
613 SHERLOCK TRCE	22601
614 SHERLOCK TRCE	22601
617 SHERLOCK TRCE	22601
618 SHERLOCK TRCE	22601
621 SHERLOCK TRCE	22601
622 SHERLOCK TRCE	22601
625 SHERLOCK TRCE	22601
626 SHERLOCK TRCE	22601
629 SHERLOCK TRCE	22601
630 SHERLOCK TRCE	22601
633 SHERLOCK TRCE	22601
634 SHERLOCK TRCE	22601
637 SHERLOCK TRCE	22601
638 SHERLOCK TRCE	22601
641 SHERLOCK TRCE	22601
642 SHERLOCK TRCE	22601
645 SHERLOCK TRCE	22601
646 SHERLOCK TRCE	22601
649 SHERLOCK TRCE	22601
650 SHERLOCK TRCE	22601
653 SHERLOCK TRCE	22601
654 SHERLOCK TRCE	22601
657 SHERLOCK TRCE	22601
658 SHERLOCK TRCE	22601
111 SHIRLEY ST	22601
112 SHIRLEY ST	22601
115 SHIRLEY ST	22601
116 SHIRLEY ST	22601
119 SHIRLEY ST	22601
120 SHIRLEY ST	22601
123 SHIRLEY ST	22601
124 SHIRLEY ST	22601
127 SHIRLEY ST	22601
128 SHIRLEY ST	22601
131 SHIRLEY ST	22601
132 SHIRLEY ST	22601
136 SHIRLEY ST	22601
101 SHOCKEY CIR	22602
102 SHOCKEY CIR	22602
103 SHOCKEY CIR	22602
104 SHOCKEY CIR	22602

105 SHOCKEY CIR	22602
106 SHOCKEY CIR	22602
107 SHOCKEY CIR	22602
108 SHOCKEY CIR	22602
109 SHOCKEY CIR	22602
110 SHOCKEY CIR	22602
111 SHOCKEY CIR	22602
112 SHOCKEY CIR	22602
114 SHOCKEY CIR	22602
304 SMITHFIELD AVE	22601
306 SMITHFIELD AVE	22601
308 SMITHFIELD AVE	22601
310 SMITHFIELD AVE	22601
312 SMITHFIELD AVE	22601
314 SMITHFIELD AVE	22601
318 SMITHFIELD AVE	22601
320 SMITHFIELD AVE	22601
322 SMITHFIELD AVE	22601
324 SMITHFIELD AVE	22601
326 SMITHFIELD AVE	22601
328 SMITHFIELD AVE	22601
331 SMITHFIELD AVE	22601
410 SMITHFIELD AVE	22601
412 SMITHFIELD AVE	22601
450 SMITHFIELD AVE	22601
501 SMITHFIELD AVE	22601
525 SMITHFIELD AVE	22601
535 SMITHFIELD AVE	22601
541 SMITHFIELD AVE	22601
545 SMITHFIELD AVE	22601
555 SMITHFIELD AVE	22601
559 SMITHFIELD AVE	22601
601 SMITHFIELD AVE	22601
609 SMITHFIELD AVE	22601
611 SMITHFIELD AVE	22601
613 SMITHFIELD AVE	22601
615 SMITHFIELD AVE	22601
619 SMITHFIELD AVE	22601
623 SMITHFIELD AVE	22601
627 SMITHFIELD AVE	22601
631 SMITHFIELD AVE	22601
635 SMITHFIELD AVE	22601
639 SMITHFIELD AVE	22601
643 SMITHFIELD AVE	22601
647 SMITHFIELD AVE	22601
651 SMITHFIELD AVE	22601
655 SMITHFIELD AVE	22601
659 SMITHFIELD AVE	22601
660 SMITHFIELD AVE	22601
676 SMITHFIELD AVE	22601
680 SMITHFIELD AVE	22601
696 SMITHFIELD AVE	22601

702 SMITHFIELD AVE	22601
706 SMITHFIELD AVE	22601
710 SMITHFIELD AVE	22601
711 SMITHFIELD AVE	22601
800 SMITHFIELD AVE	22602
2901 SORRELL CT	22601
2902 SORRELL CT	22601
2903 SORRELL CT	22601
2904 SORRELL CT	22601
2905 SORRELL CT	22601
2906 SORRELL CT	22601
2907 SORRELL CT	22601
2908 SORRELL CT	22601
2909 SORRELL CT	22601
2910 SORRELL CT	22601
2911 SORRELL CT	22601
2912 SORRELL CT	22601
2913 SORRELL CT	22601
2914 SORRELL CT	22601
2915 SORRELL CT	22601
2916 SORRELL CT	22601
2917 SORRELL CT	22601
2918 SORRELL CT	22601
2919 SORRELL CT	22601
2920 SORRELL CT	22601
2921 SORRELL CT	22601
2922 SORRELL CT	22601
2923 SORRELL CT	22601
2924 SORRELL CT	22601
2925 SORRELL CT	22601
2926 SORRELL CT	22601
2927 SORRELL CT	22601
2928 SORRELL CT	22601
2929 SORRELL CT	22601
2930 SORRELL CT	22601
2931 SORRELL CT	22601
2932 SORRELL CT	22601
2933 SORRELL CT	22601
2934 SORRELL CT	22601
2935 SORRELL CT	22601
2936 SORRELL CT	22601
2937 SORRELL CT	22601
2938 SORRELL CT	22601
2939 SORRELL CT	22601
2940 SORRELL CT	22601
2941 SORRELL CT	22601
2942 SORRELL CT	22601
2943 SORRELL CT	22601
2944 SORRELL CT	22601
2945 SORRELL CT	22601
2947 SORRELL CT	22601
2948 SORRELL CT	22601

2949 SORRELL CT	22601
2950 SORRELL CT	22601
2951 SORRELL CT	22601
2952 SORRELL CT	22601
2953 SORRELL CT	22601
2954 SORRELL CT	22601
2955 SORRELL CT	22601
2956 SORRELL CT	22601
2957 SORRELL CT	22601
2958 SORRELL CT	22601
2959 SORRELL CT	22601
2960 SORRELL CT	22601
2961 SORRELL CT	22601
2963 SORRELL CT	22601
2965 SORRELL CT	22601
2967 SORRELL CT	22601
2969 SORRELL CT	22601
2971 SORRELL CT	22601
2973 SORRELL CT	22601
2975 SORRELL CT	22601
501 SOUTH ST	22601
503 SOUTH ST	22601
505 SOUTH ST	22601
507 SOUTH ST	22601
509 SOUTH ST	22601
513 SOUTH ST	22601
515 SOUTH ST	22601
102 W SOUTHWERK ST	22601
102 W SOUTHWERK ST #1/2	22601
104 W SOUTHWERK ST	22601
106 W SOUTHWERK ST	22601
108 W SOUTHWERK ST	22601
110 W SOUTHWERK ST	22601
210 E SOUTHWERK ST	22601
217 E SOUTHWERK ST	22601
25 W SOUTHWERK ST	22601
27 W SOUTHWERK ST	22601
28 W SOUTHWERK ST	22601
29 W SOUTHWERK ST	22601
30 W SOUTHWERK ST	22601
31 W SOUTHWERK ST	22601
32 W SOUTHWERK ST	22601
33 W SOUTHWERK ST	22601
35 W SOUTHWERK ST	22601
36 E SOUTHWERK ST	22601
36 W SOUTHWERK ST	22601
37 W SOUTHWERK ST	22601
39 E SOUTHWERK ST	22601
4 E SOUTHWERK ST	22601
2845 SPENCER SQ	22601
2850 SPENCER SQ	22601
2855 SPENCER SQ	22601

2860 SPENCER SQ	22601
2865 SPENCER SQ	22601
2870 SPENCER SQ	22601
2875 SPENCER SQ	22601
2880 SPENCER SQ	22601
2885 SPENCER SQ	22601
2890 SPENCER SQ	22601
1502 SPRING HOUSE CT	22601
1503 SPRING HOUSE CT	22601
1506 SPRING HOUSE CT	22601
1507 SPRING HOUSE CT	22601
1510 SPRING HOUSE CT	22601
1511 SPRING HOUSE CT	22601
1514 SPRING HOUSE CT	22601
1515 SPRING HOUSE CT	22601
115 SPRINGDALE RD	22602
124 SPRINGDALE RD	22602
140 SPRINGDALE RD	22602
513 SPRUCE ST	22601
513 SPRUCE ST #2	22601
104 STAFFORD DR	22602
1000 STERLING DR	22601
600 STERLING DR	22601
601 STERLING DR	22601
602 STERLING DR	22601
605 STERLING DR	22601
606 STERLING DR	22601
609 STERLING DR	22601
610 STERLING DR	22601
610 STERLING DR #2	22601
614 STERLING DR	22601
702 STERLING DR	22601
705 STERLING DR	22601
706 STERLING DR	22601
709 STERLING DR	22601
714 STERLING DR	22601
717 STERLING DR	22601
718 STERLING DR	22601
721 STERLING DR	22601
722 STERLING DR	22601
725 STERLING DR	22601
726 STERLING DR	22601
729 STERLING DR	22601
730 STERLING DR	22601
734 STERLING DR	22601
737 STERLING DR	22601
801 STERLING DR	22601
901 STERLING DR	22601
102 S STEWART ST	22601
103 S STEWART ST	22601
11 S STEWART ST	22601
110 S STEWART ST	22601

120 S STEWART ST	22601
15 S STEWART ST	22601
17 N STEWART ST	22601
20 S STEWART ST	22601
21 S STEWART ST	22601
304 S STEWART ST	22601
309 S STEWART ST	22601
311 S STEWART ST	22601
315 S STEWART ST	22601
316 S STEWART ST	22601
321 S STEWART ST	22601
401 S STEWART ST	22601
402 S STEWART ST	22601
407 S STEWART ST	22601
409 S STEWART ST	22601
412 S STEWART ST	22601
416 S STEWART ST	22601
419 S STEWART ST	22601
421 S STEWART ST	22601
5 N STEWART ST	22601
500 S STEWART ST	22601
503 S STEWART ST	22601
507 S STEWART ST	22601
511 S STEWART ST	22601
515 S STEWART ST	22601
516 S STEWART ST	22601
520 S STEWART ST	22601
6 N STEWART ST	22601
604 S STEWART ST	22601
605 S STEWART ST	22601
605 S STEWART ST	22601
608 S STEWART ST	22601
612 S STEWART ST	22601
620 S STEWART ST	22601
621 S STEWART ST	22601
623 S STEWART ST	22601
625 S STEWART ST	22601
7 N STEWART ST	22601
700 S STEWART ST	22601
701 S STEWART ST	22601
703 S STEWART ST	22601
704 S STEWART ST	22601
705 S STEWART ST	22601
709 S STEWART ST	22601
710 S STEWART ST	22601
713 S STEWART ST	22601
714 S STEWART ST	22601
717 S STEWART ST	22601
800 S STEWART ST	22601
803 S STEWART ST	22601
806 S STEWART ST	22601
809 S STEWART ST	22601

818 S STEWART ST	22601
9 N STEWART ST	22601
9 S STEWART ST	22601
1504 STONE HOUSE CT	22601
1505 STONE HOUSE CT	22601
1508 STONE HOUSE CT	22601
1509 STONE HOUSE CT	22601
1512 STONE HOUSE CT	22601
1513 STONE HOUSE CT	22601
1516 STONE HOUSE CT	22601
401 STONE MEADOW CT	22601
403 STONE MEADOW CT	22601
405 STONE MEADOW CT	22601
407 STONE MEADOW CT	22601
409 STONE MEADOW CT	22601
410 STONE MEADOW CT	22601
411 STONE MEADOW CT	22601
412 STONE MEADOW CT	22601
414 STONE MEADOW CT	22601
415 STONE MEADOW CT	22601
417 STONE MEADOW CT	22601
419 STONE MEADOW CT	22601
421 STONE MEADOW CT	22601
423 STONE MEADOW CT	22601
425 STONE MEADOW CT	22601
2601 STONEGATE DR	22601
2604 STONEGATE DR	22601
2608 STONEGATE DR	22601
2611 STONEGATE DR	22601
2612 STONEGATE DR	22601
2616 STONEGATE DR	22601
2620 STONEGATE DR	22601
2621 STONEGATE DR	22601
2624 STONEGATE DR	22601
2627 STONEGATE DR	22601
2628 STONEGATE DR	22601
2632 STONEGATE DR	22601
2633 STONEGATE DR	22601
2636 STONEGATE DR	22601
2640 STONEGATE DR	22601
2641 STONEGATE DR	22601
2645 STONEGATE DR	22601
304 STONEHENGE RD	22601
309 STONEHENGE RD	22601
310 STONEHENGE RD	22601
313 STONEHENGE RD	22601
314 STONEHENGE RD	22601
317 STONEHENGE RD	22601
318 STONEHENGE RD	22601
321 STONEHENGE RD	22601
322 STONEHENGE RD	22601
328 STONEHENGE RD	22601

2015 STONELEIGH DR	22601
2019 STONELEIGH DR	22601
2023 STONELEIGH DR	22601
2024 STONELEIGH DR	22601
2027 STONELEIGH DR	22601
2028 STONELEIGH DR	22601
2031 STONELEIGH DR	22601
2032 STONELEIGH DR	22601
2035 STONELEIGH DR	22601
2036 STONELEIGH DR	22601
2039 STONELEIGH DR	22601
2040 STONELEIGH DR	22601
2043 STONELEIGH DR	22601
2044 STONELEIGH DR	22601
2047 STONELEIGH DR	22601
2048 STONELEIGH DR	22601
2051 STONELEIGH DR	22601
2052 STONELEIGH DR	22601
2055 STONELEIGH DR	22601
2056 STONELEIGH DR	22601
2059 STONELEIGH DR	22601
2060 STONELEIGH DR	22601
2063 STONELEIGH DR	22601
2064 STONELEIGH DR	22601
2067 STONELEIGH DR	22601
2068 STONELEIGH DR	22601
2071 STONELEIGH DR	22601
2072 STONELEIGH DR	22601
2075 STONELEIGH DR	22601
2076 STONELEIGH DR	22601
2079 STONELEIGH DR	22601
2080 STONELEIGH DR	22601
2082 STONELEIGH DR	22601
2083 STONELEIGH DR	22601
2087 STONELEIGH DR	22601
2091 STONELEIGH DR	22601
2095 STONELEIGH DR	22601
2099 STONELEIGH DR	22601
2102 STONELEIGH DR	22601
2103 STONELEIGH DR	22601
2104 STONELEIGH DR	22601
2107 STONELEIGH DR	22601
2108 STONELEIGH DR	22601
2111 STONELEIGH DR	22601
2112 STONELEIGH DR	22601
2115 STONELEIGH DR	22601
2116 STONELEIGH DR	22601
2119 STONELEIGH DR	22601
2120 STONELEIGH DR	22601
2123 STONELEIGH DR	22601
1404 STONEMILL CT	22601
1405 STONEMILL CT	22601

1408 STONEMILL CT	22601
1409 STONEMILL CT	22601
2300 STONERIDGE RD	22601
2301 STONERIDGE RD	22601
2302 STONERIDGE RD	22601
2304 STONERIDGE RD	22601
2305 STONERIDGE RD	22601
2307 STONERIDGE RD	22601
2308 STONERIDGE RD	22601
2309 STONERIDGE RD	22601
2312 STONERIDGE RD	22601
2313 STONERIDGE RD	22601
2316 STONERIDGE RD	22601
2317 STONERIDGE RD	22601
2320 STONERIDGE RD	22601
2321 STONERIDGE RD	22601
2324 STONERIDGE RD	22601
2325 STONERIDGE RD	22601
2328 STONERIDGE RD	22601
2329 STONERIDGE RD	22601
2332 STONERIDGE RD	22601
2333 STONERIDGE RD	22601
2336 STONERIDGE RD	22601
2337 STONERIDGE RD	22601
2341 STONERIDGE RD	22601
2505 STONERIDGE RD	22601
2509 STONERIDGE RD	22601
2513 STONERIDGE RD	22601
2627 STONERIDGE RD	22601
2631 STONERIDGE RD	22601
2634 STONERIDGE RD	22601
2635 STONERIDGE RD	22601
2638 STONERIDGE RD	22601
2639 STONERIDGE RD	22601
2642 STONERIDGE RD	22601
2643 STONERIDGE RD	22601
2646 STONERIDGE RD	22601
2647 STONERIDGE RD	22601
2650 STONERIDGE RD	22601
2651 STONERIDGE RD	22601
2654 STONERIDGE RD	22601
2655 STONERIDGE RD	22601
2657 STONERIDGE RD	22601
2658 STONERIDGE RD	22601
2659 STONERIDGE RD	22601
311 STONEWALL AVE	22601
314 STONEWALL AVE	22601
417 STONEWALL AVE	22601
418 STONEWALL AVE	22601
420 STONEWALL AVE	22601
422 STONEWALL AVE	22601
425 STONEWALL AVE	22601

426 STONEWALL AVE	22601
1905 SULLY CT	22601
1913 SULLY CT	22601
1917 SULLY CT	22601
1921 SULLY CT	22601
1925 SULLY CT	22601
1933 SULLY CT	22601
1937 SULLY CT	22601
1941 SULLY CT	22601
1949 SULLY CT	22601
1953 SULLY CT	22601
1957 SULLY CT	22601
1961 SULLY CT	22601
900 SUMMERFIELD LN #2	22601
901 SUMMERFIELD LN #2	22601
920 SUMMERFIELD LN #2	22601
921 SUMMERFIELD LN #2	22601
940 SUMMERFIELD LN #2	22601
941 SUMMERFIELD LN #2	22601
960 SUMMERFIELD LN #2	22601
961 SUMMERFIELD LN #2	22601
113 SUMMIT AVE	22601
117 SUMMIT AVE	22601
121 SUMMIT AVE	22601
202 SUMMIT AVE	22601
206 SUMMIT AVE	22601
210 SUMMIT AVE	22601
213 SUMMIT AVE	22601
217 SUMMIT AVE	22601
221 SUMMIT AVE	22601
301 SUMMIT AVE	22601
304 SUMMIT AVE	22601
305 SUMMIT AVE	22601
309 SUMMIT AVE	22601
313 SUMMIT AVE	22601
317 SUMMIT AVE	22601
321 SUMMIT AVE	22601
325 SUMMIT AVE	22601
401 SUMMIT AVE	22601
404 SUMMIT AVE	22601
408 SUMMIT AVE	22601
409 SUMMIT AVE	22601
412 SUMMIT AVE	22601
415 SUMMIT AVE	22601
419 SUMMIT AVE	22601
429 SUMMIT AVE	22601
409 SUPERIOR AVE	22601
412 SUPERIOR AVE	22601
413 SUPERIOR AVE	22601
416 SUPERIOR AVE	22601
417 SUPERIOR AVE	22601
420 SUPERIOR AVE	22601

421 SUPERIOR AVE	22601
424 SUPERIOR AVE	22601
425 SUPERIOR AVE	22601
428 SUPERIOR AVE	22601
429 SUPERIOR AVE	22601
432 SUPERIOR AVE	22601
433 SUPERIOR AVE	22601
436 SUPERIOR AVE	22601
437 SUPERIOR AVE	22601
440 SUPERIOR AVE	22601
441 SUPERIOR AVE	22601
444 SUPERIOR AVE	22601
448 SUPERIOR AVE	22601
10 TAFT AVE	22601
101 TAFT AVE	22601
103 TAFT AVE	22601
105 TAFT AVE	22601
107 TAFT AVE	22601
108 TAFT AVE	22601
109 TAFT AVE	22601
110 TAFT AVE	22601
111 TAFT AVE	22601
114 TAFT AVE	22601
115 TAFT AVE	22601
116 TAFT AVE	22601
117 TAFT AVE	22601
118 TAFT AVE	22601
119 TAFT AVE	22601
12 TAFT AVE	22601
121 TAFT AVE	22601
14 TAFT AVE	22601
15 TAFT AVE	22601
2 TAFT AVE	22601
20 TAFT AVE	22601
22 TAFT AVE	22601
24 TAFT AVE	22601
26 TAFT AVE	22601
3 TAFT AVE	22601
4 TAFT AVE	22601
6 TAFT AVE	22601
8 TAFT AVE	22601
2226 TAFT CIR #1	22601
2226 TAFT CIR #2	22601
2226 TAFT CIR #3	22601
2226 TAFT CIR #4	22601
2230 TAFT CIR	22601
2230 TAFT CIR #1	22601
2230 TAFT CIR #2	22601
2230 TAFT CIR #3	22601
2230 TAFT CIR #4	22601
2234 TAFT CIR #1	22601
2234 TAFT CIR #2	22601

2234 TAFT CIR #3	22601
2234 TAFT CIR #4	22601
2237 TAFT CIR	22601
2237 TAFT CIR #1	22601
2237 TAFT CIR #2	22601
2237 TAFT CIR #3	22601
2237 TAFT CIR #4	22601
2237 TAFT CIR #5	22601
2237 TAFT CIR #6	22601
2238 TAFT CIR	22601
2239 TAFT CIR #1	22601
2239 TAFT CIR #2	22601
2239 TAFT CIR #3	22601
2239 TAFT CIR #4	22601
2239 TAFT CIR #5	22601
2239 TAFT CIR #6	22601
2240 TAFT CIR #A	22601
2240 TAFT CIR #B	22601
2242 TAFT CIR	22601
2244 TAFT CIR	22601
2244 TAFT CIR #1	22601
2244 TAFT CIR #2	22601
2244 TAFT CIR #3	22601
2244 TAFT CIR #4	22601
2246 TAFT CIR #1	22601
2246 TAFT CIR #2	22601
2246 TAFT CIR #3	22601
2246 TAFT CIR #4	22601
2248 TAFT CIR #1	22601
2248 TAFT CIR #2	22601
2248 TAFT CIR #3	22601
2248 TAFT CIR #4	22601
2248 TAFT CIR #5	22601
2248 TAFT CIR #6	22601
2250 TAFT CIR	22601
2250 TAFT CIR #1	22601
2250 TAFT CIR #2	22601
2250 TAFT CIR #3	22601
2250 TAFT CIR #4	22601
2250 TAFT CIR #5	22601
2250 TAFT CIR #6	22601
113 TANGLEWOOD LN	22601
1900 TAYLOR DR	22601
1920 TAYLOR DR	22601
1940 TAYLOR DR	22601
1960 TAYLOR DR	22601
1980 TAYLOR DR	22601
2004 TAYLOR GRACE CT	22601
2005 TAYLOR GRACE CT	22601
2008 TAYLOR GRACE CT	22601
2009 TAYLOR GRACE CT	22601
2012 TAYLOR GRACE CT	22601

2013 TAYLOR GRACE CT	22601
2016 TAYLOR GRACE CT	22601
2020 TAYLOR GRACE CT	22601
2024 TAYLOR GRACE CT	22601
2025 TAYLOR GRACE CT	22601
2028 TAYLOR GRACE CT	22601
2032 TAYLOR GRACE CT	22601
2035 TAYLOR GRACE CT	22601
2036 TAYLOR GRACE CT	22601
2040 TAYLOR GRACE CT	22601
2044 TAYLOR GRACE CT	22601
2048 TAYLOR GRACE CT	22601
2052 TAYLOR GRACE CT	22601
2055 TAYLOR GRACE CT	22601
2056 TAYLOR GRACE CT	22601
2060 TAYLOR GRACE CT	22601
2064 TAYLOR GRACE CT	22601
2065 TAYLOR GRACE CT	22601
2068 TAYLOR GRACE CT	22601
2069 TAYLOR GRACE CT	22601
2072 TAYLOR GRACE CT	22601
2073 TAYLOR GRACE CT	22601
411 TENNYSON AVE	22601
510 TENNYSON AVE	22601
511 TENNYSON AVE	22601
514 TENNYSON AVE	22601
515 TENNYSON AVE	22601
518 TENNYSON AVE	22601
519 TENNYSON AVE	22601
602 TENNYSON AVE	22601
605 TENNYSON AVE	22601
606 TENNYSON AVE	22601
609 TENNYSON AVE	22601
610 TENNYSON AVE	22601
613 TENNYSON AVE	22601
614 TENNYSON AVE	22601
617 TENNYSON AVE	22601
618 TENNYSON AVE	22601
621 TENNYSON AVE	22601
622 TENNYSON AVE	22601
625 TENNYSON AVE	22601
629 TENNYSON AVE	22601
630 TENNYSON AVE	22601
633 TENNYSON AVE	22601
634 TENNYSON AVE	22601
637 TENNYSON AVE	22601
638 TENNYSON AVE	22601
641 TENNYSON AVE	22601
645 TENNYSON AVE	22601
646 TENNYSON AVE	22601
703 TENNYSON AVE	22601
711 TENNYSON AVE	22601

719 TENNYSON AVE	22601
301 W TEVIS ST	22601
309 W TEVIS ST	22601
313 W TEVIS ST	22601
317 W TEVIS ST	22601
321 W TEVIS ST	22601
325 W TEVIS ST	22601
329 W TEVIS ST	22601
333 W TEVIS ST	22601
339 W TEVIS ST	22601
475 W TEVIS ST	22601
477 W TEVIS ST	22601
479 W TEVIS ST	22601
481 W TEVIS ST	22601
483 W TEVIS ST	22601
485 W TEVIS ST	22601
551 W TEVIS ST	22601
553 W TEVIS ST	22601
557 W TEVIS ST	22601
559 W TEVIS ST	22601
561 W TEVIS ST	22601
563 W TEVIS ST	22601
565 W TEVIS ST	22601
567 W TEVIS ST	22601
1802 TILGHMAN LN	22601
1803 TILGHMAN LN	22601
1806 TILGHMAN LN	22601
1807 TILGHMAN LN	22601
1810 TILGHMAN LN	22601
1811 TILGHMAN LN	22601
1814 TILGHMAN LN	22601
1815 TILGHMAN LN	22601
1818 TILGHMAN LN	22601
1819 TILGHMAN LN	22601
1822 TILGHMAN LN	22601
1823 TILGHMAN LN	22601
1826 TILGHMAN LN	22601
1827 TILGHMAN LN	22601
1831 TILGHMAN LN	22601
1835 TILGHMAN LN	22601
1839 TILGHMAN LN	22601
1843 TILGHMAN LN	22601
1846 TILGHMAN LN	22601
1847 TILGHMAN LN	22601
2205 TOWER AVE	22601
2217 TOWER AVE	22601
2225 TOWER AVE	22601
2301 TOWER AVE	22601
2305 TOWER AVE	22601
2313 TOWER AVE	22601
2316 TOWER AVE	22601
2320 TOWER AVE	22601

2321 TOWER AVE	22601
2324 TOWER AVE	22601
2325 TOWER AVE	22601
501 TREETOPS LN	22601
633 TREYS DR	22601
634 TREYS DR	22601
637 TREYS DR	22601
638 TREYS DR	22601
641 TREYS DR	22601
642 TREYS DR	22601
645 TREYS DR	22601
646 TREYS DR	22601
649 TREYS DR	22601
650 TREYS DR	22601
654 TREYS DR	22601
704 TREYS DR	22601
705 TREYS DR	22601
708 TREYS DR	22601
709 TREYS DR	22601
713 TREYS DR	22601
716 TREYS DR	22601
717 TREYS DR	22601
717 TREYS DR #2	22601
720 TREYS DR	22601
721 TREYS DR	22601
724 TREYS DR	22601
725 TREYS DR	22601
728 TREYS DR	22601
729 TREYS DR	22601
732 TREYS DR	22601
733 TREYS DR	22601
736 TREYS DR	22601
737 TREYS DR	22601
741 TREYS DR	22601
745 TREYS DR	22601
100 TWIN HILL CIR	22602
101 TWIN HILL CIR	22602
102 TWIN HILL CIR	22602
103 TWIN HILL CIR	22602
104 TWIN HILL CIR	22602
105 TWIN HILL CIR	22602
106 TWIN HILL CIR	22602
108 TWIN HILL CIR	22602
144 TWIN HILL CIR	22602
145 TWIN HILL CIR	22602
146 TWIN HILL CIR	22602
147 TWIN HILL CIR	22602
148 TWIN HILL CIR	22602
200 TWIN HILL CIR	22602
201 TWIN HILL CIR	22602
1 VALLEY AVE	22601
1106 VALLEY AVE	22601

1110 VALLEY AVE	22601
1114 VALLEY AVE	22601
1118 VALLEY AVE	22601
1122 VALLEY AVE	22601
1200 VALLEY AVE	22601
1203 VALLEY AVE	22601
1207 VALLEY AVE	22601
1208 VALLEY AVE	22601
1211 VALLEY AVE	22601
1212 VALLEY AVE	22601
1213 VALLEY AVE	22601
1215 VALLEY AVE	22601
1216 VALLEY AVE	22601
1217 VALLEY AVE	22601
1220 VALLEY AVE	22601
1301 VALLEY AVE	22601
1305 VALLEY AVE	22601
1309 VALLEY AVE	22601
1311 VALLEY AVE	22601
1313 VALLEY AVE	22601
1317 VALLEY AVE	22601
1323 VALLEY AVE	22601
1324 VALLEY AVE	22601
1325 VALLEY AVE	22601
1327 VALLEY AVE	22601
1351 VALLEY AVE	22601
1400 VALLEY AVE	22601
1403 VALLEY AVE	22601
1404 VALLEY AVE	22601
1406 VALLEY AVE	22601
1407 VALLEY AVE	22601
1408 VALLEY AVE	22601
1411 VALLEY AVE	22601
1412 VALLEY AVE	22601
1415 VALLEY AVE	22601
1416 VALLEY AVE	22601
1419 VALLEY AVE	22601
1423 VALLEY AVE	22601
1500 VALLEY AVE	22601
1503 VALLEY AVE	22601
1511 VALLEY AVE	22601
1603 VALLEY AVE	22601
1605 VALLEY AVE	22601
1607 VALLEY AVE	22601
1611 VALLEY AVE	22601
1612 VALLEY AVE	22601
1616 VALLEY AVE	22601
1619 VALLEY AVE	22601
1620 VALLEY AVE	22601
1623 VALLEY AVE	22601
1624 VALLEY AVE	22601
1627 VALLEY AVE	22601

1628 VALLEY AVE	22601
1629 VALLEY AVE	22601
1632 VALLEY AVE	22601
1636 VALLEY AVE	22601
1640 VALLEY AVE	22601
1650 VALLEY AVE	22601
17 VALLEY AVE	22601
1703 VALLEY AVE	22601
1707 VALLEY AVE	22601
1711 VALLEY AVE	22601
1713 VALLEY AVE	22601
1715 VALLEY AVE	22601
1719 VALLEY AVE	22601
1720 VALLEY AVE	22601
1723 VALLEY AVE	22601
1726 VALLEY AVE	22601
1727 VALLEY AVE	22601
1731 VALLEY AVE	22601
1735 VALLEY AVE	22601
1800 VALLEY AVE	22601
1803 VALLEY AVE	22601
1814 VALLEY AVE	22601
1816 VALLEY AVE	22601
1818 VALLEY AVE	22601
1824 VALLEY AVE	22601
1824 VALLEY AVE #2	22601
1825 VALLEY AVE	22601
1830 VALLEY AVE	22601
1844 VALLEY AVE	22601
1850 VALLEY AVE	22601
1856 VALLEY AVE	22601
1908 VALLEY AVE	22601
1919 VALLEY AVE	22601
1927 VALLEY AVE	22601
1928 VALLEY AVE	22601
1936 VALLEY AVE	22601
1939 VALLEY AVE	22601
1955 VALLEY AVE	22601
2045 VALLEY AVE	22601
2047 VALLEY AVE	22601
2047 VALLEY AVE #2	22601
2055 VALLEY AVE	22601
2101 VALLEY AVE	22601
2109 VALLEY AVE	22601
2110 VALLEY AVE	22601
2110 VALLEY AVE #2	22601
2113 VALLEY AVE	22601
2117 VALLEY AVE	22601
2121 VALLEY AVE	22601
2133 VALLEY AVE	22601
2137 VALLEY AVE	22601
2147 VALLEY AVE	22601

2200 VALLEY AVE	22601
2206 VALLEY AVE	22601
2207 VALLEY AVE #2	22601
2210 VALLEY AVE	22601
2212 VALLEY AVE	22601
2214 VALLEY AVE	22601
2216 VALLEY AVE	22601
2218 VALLEY AVE	22601
2219 VALLEY AVE	22601
2220 VALLEY AVE	22601
2222 VALLEY AVE	22601
2225 VALLEY AVE	22601
2225 VALLEY AVE #1/2	22601
2227 VALLEY AVE	22601
2228 VALLEY AVE	22601
2229 VALLEY AVE	22601
2232 VALLEY AVE	22601
2246 VALLEY AVE	22601
2248 VALLEY AVE	22601
2250 VALLEY AVE	22601
2251 VALLEY AVE	22601
2252 VALLEY AVE	22601
2254 VALLEY AVE	22601
2258 VALLEY AVE	22601
2273 VALLEY AVE	22601
2290 VALLEY AVE	22601
2291 VALLEY AVE	22601
2291 VALLEY AVE #2	22601
2400 VALLEY AVE	22601
2404 VALLEY AVE	22601
2405 VALLEY AVE	22601
2405 VALLEY AVE #2	22601
2409 VALLEY AVE	22601
2412 VALLEY AVE	22601
2413 VALLEY AVE	22601
2417 VALLEY AVE	22601
2425 VALLEY AVE	22601
2426 VALLEY AVE	22601
2430 VALLEY AVE	22601
2431 VALLEY AVE	22601
2432 VALLEY AVE	22601
2433 VALLEY AVE	22601
2434 VALLEY AVE	22601
2436 VALLEY AVE	22601
2438 VALLEY AVE	22601
2442 VALLEY AVE	22601
2444 VALLEY AVE	22601
2446 VALLEY AVE	22601
2490 VALLEY AVE #1	22601
2490 VALLEY AVE #2	22601
2500 VALLEY AVE	22601
2505 VALLEY AVE	22601

2509 VALLEY AVE	22601
2525 VALLEY AVE	22601
2584 VALLEY AVE	22601
2604 VALLEY AVE	22601
2608 VALLEY AVE	22601
2624 VALLEY AVE	22601
2625 VALLEY AVE	22601
2629 VALLEY AVE	22601
2633 VALLEY AVE	22601
2640 VALLEY AVE	22601
2641 VALLEY AVE	22601
2650 VALLEY AVE	22601
2654 VALLEY AVE #2	22601
2658 VALLEY AVE	22601
2659 VALLEY AVE	22601
2705 VALLEY AVE	22601
2720 VALLEY AVE	22601
2723 VALLEY AVE	22601
2800 VALLEY AVE	22601
2810 VALLEY AVE	22601
2817 VALLEY AVE	22601
2825 VALLEY AVE	22601
2830 VALLEY AVE	22601
2832 VALLEY AVE	22601
2834 VALLEY AVE	22601
2836 VALLEY AVE	22601
2900 VALLEY AVE	22601
2909 VALLEY AVE	22601
2929 VALLEY AVE	22601
2930 VALLEY AVE	22601
2934 VALLEY AVE	22601
2941 VALLEY AVE	22601
2943 VALLEY AVE	22601
2944 VALLEY AVE	22601
2945 VALLEY AVE	22601
2950 VALLEY AVE	22601
2958 VALLEY AVE	22601
2962 VALLEY AVE	22601
2970 VALLEY AVE	22601
2973 VALLEY AVE	22601
2975 VALLEY AVE	22601
2979 VALLEY AVE	22601
2982 VALLEY AVE	22601
2987 VALLEY AVE	22601
2989 VALLEY AVE	22601
3003 VALLEY AVE	22601
3010 VALLEY AVE	22601
3014 VALLEY AVE	22601
3018 VALLEY AVE	22601
3019 VALLEY AVE	22601
3034 VALLEY AVE	22601
3038 VALLEY AVE	22601

3042 VALLEY AVE	22601
3046 VALLEY AVE	22601
3050 VALLEY AVE	22601
3052 VALLEY AVE	22601
3054 VALLEY AVE	22601
7 VALLEY AVE	22601
925 VALLEY AVE	22601
131 VALLEY MILL RD	22602
3172 VALLEY PIKE	22602
3212 VALLEY PIKE	22602
3232 VALLEY PIKE	22602
3242 VALLEY PIKE	22602
3248 VALLEY PIKE	22602
3256 VALLEY PIKE	22602
3258 VALLEY PIKE	22602
3266 VALLEY PIKE	22602
3267 VALLEY PIKE	22602
3283 VALLEY PIKE	22602
3338 VALLEY PIKE	22602
3476 VALLEY PIKE	22602
3482 VALLEY PIKE	22655
3488 VALLEY PIKE	22602
3504 VALLEY PIKE	22602
3510 VALLEY PIKE	22602
3514 VALLEY PIKE	22602
3520 VALLEY PIKE	22602
3578 VALLEY PIKE	22602
3612 VALLEY PIKE	22602
3670 VALLEY PIKE	22602
3688 VALLEY PIKE	22602
3850 VALLEY PIKE	22602
4050 VALLEY PIKE #2	22602
4168 VALLEY PIKE	22602
4178 VALLEY PIKE	22602
4200 VALLEY PIKE	22602
4227 VALLEY PIKE	22655
4324 VALLEY PIKE	22655
4506 VALLEY PIKE	22655
4527 VALLEY PIKE	22655
4548 VALLEY PIKE	22655
4563 VALLEY PIKE	22655
4727 VALLEY PIKE	22655
4737 VALLEY PIKE	22655
4751 VALLEY PIKE	22655
4761 VALLEY PIKE	22655
4783 VALLEY PIKE	22655
4792 VALLEY PIKE	22655
4802 VALLEY PIKE	22655
4803 VALLEY PIKE	22655
4811 VALLEY PIKE	22655
4812 VALLEY PIKE	22655
4820 VALLEY PIKE	22655

4825 VALLEY PIKE	22655
4830 VALLEY PIKE	22655
4833 VALLEY PIKE	22655
4838 VALLEY PIKE	22655
4854 VALLEY PIKE	22655
5498 VALLEY PIKE	22655
5610 VALLEY PIKE	22655
5630 VALLEY PIKE	22655
5698 VALLEY PIKE	22655
5811 VALLEY PIKE	22655
5844 VALLEY PIKE	22655
5890 VALLEY PIKE	22655
5901 VALLEY PIKE	22655
5924 VALLEY PIKE	22655
5936 VALLEY PIKE	22645
5978 VALLEY PIKE	22655
5990 VALLEY PIKE	22655
5996 VALLEY PIKE	22655
6022 VALLEY PIKE	22655
6054 VALLEY PIKE	22655
6060 VALLEY PIKE	22655
6080 VALLEY PIKE	22655
6092 VALLEY PIKE	22655
6104 VALLEY PIKE	22655
6310 VALLEY PIKE	22655
6380 VALLEY PIKE	22655
6470 VALLEY PIKE	22655
6486 VALLEY PIKE	22655
6634 VALLEY PIKE	22645
6652 VALLEY PIKE	22645
6666 VALLEY PIKE	22645
6668 VALLEY PIKE	22645
6688 VALLEY PIKE	22645
6690 VALLEY PIKE	22645
6704 VALLEY PIKE	22645
6712 VALLEY PIKE	22645
6776 VALLEY PIKE	22645
6786 VALLEY PIKE	22645
6837 VALLEY PIKE	22645
6861 VALLEY PIKE	22601
6870 VALLEY PIKE	22645
6889 VALLEY PIKE	22645
6892 VALLEY PIKE	22645
6934 VALLEY PIKE	22602
6972 VALLEY PIKE	22645
6986 VALLEY PIKE	22645
7000 VALLEY PIKE	22645
7012 VALLEY PIKE	22645
7024 VALLEY PIKE	22645
7036 VALLEY PIKE	22645
7114 VALLEY PIKE	22645
7180 VALLEY PIKE	22645

7328 VALLEY PIKE	22645
7338 VALLEY PIKE	22645
8049 VALLEY PIKE	22645
8060 VALLEY PIKE	22645
8085 VALLEY PIKE	22645
8086 VALLEY PIKE	22645
8112 VALLEY PIKE	22645
8126 VALLEY PIKE	22645
8209 VALLEY PIKE	22601
2215 VALOR DR	22601
2270 VALOR DR #2	22601
2325 VALOR DR	22601
1600 VAN COUVER ST	22601
1601 VAN COUVER ST	22601
1609 VAN COUVER ST	22601
1610 VAN COUVER ST	22601
1612 VAN COUVER ST	22601
1613 VAN COUVER ST	22601
1616 VAN COUVER ST	22601
1617 VAN COUVER ST	22601
1620 VAN COUVER ST	22601
1621 VAN COUVER ST	22601
1624 VAN COUVER ST	22601
1625 VAN COUVER ST	22601
1628 VAN COUVER ST	22601
1632 VAN COUVER ST	22601
1633 VAN COUVER ST	22601
401 VAN FOSSEN ST	22601
411 VAN FOSSEN ST	22601
419 VAN FOSSEN ST	22601
423 VAN FOSSEN ST	22601
427 VAN FOSSEN ST	22601
501 VAN FOSSEN ST	22601
505 VAN FOSSEN ST	22601
509 VAN FOSSEN ST	22601
513 VAN FOSSEN ST	22601
527 VAN FOSSEN ST	22601
600 VAN FOSSEN ST	22601
601 VAN FOSSEN ST	22601
604 VAN FOSSEN ST	22601
605 VAN FOSSEN ST	22601
608 VAN FOSSEN ST	22601
609 VAN FOSSEN ST	22601
612 VAN FOSSEN ST	22601
613 VAN FOSSEN ST	22601
616 VAN FOSSEN ST	22601
617 VAN FOSSEN ST	22601
621 VAN FOSSEN ST	22601
624 VAN FOSSEN ST	22601
625 VAN FOSSEN ST	22601
628 VAN FOSSEN ST	22601
629 VAN FOSSEN ST	22601

700 VAN FOSSEN ST	22601
701 VAN FOSSEN ST	22601
704 VAN FOSSEN ST	22601
705 VAN FOSSEN ST	22601
709 VAN FOSSEN ST	22601
710 VAN FOSSEN ST	22601
713 VAN FOSSEN ST	22601
714 VAN FOSSEN ST	22601
717 VAN FOSSEN ST	22601
718 VAN FOSSEN ST	22601
721 VAN FOSSEN ST	22601
722 VAN FOSSEN ST	22601
725 VAN FOSSEN ST	22601
726 VAN FOSSEN ST	22601
729 VAN FOSSEN ST	22601
730 VAN FOSSEN ST	22601
734 VAN FOSSEN ST	22601
1301 VANCERIGHT CIR	22601
1305 VANCERIGHT CIR	22601
1306 VANCERIGHT CIR	22601
1309 VANCERIGHT CIR	22601
1310 VANCERIGHT CIR	22601
1313 VANCERIGHT CIR	22601
1314 VANCERIGHT CIR	22601
1318 VANCERIGHT CIR	22601
1321 VANCERIGHT CIR	22601
103 VASSAR CIR	22602
104 VASSAR CIR	22602
105 VASSAR CIR	22602
185 VILLAGE CT	22602
187 VILLAGE CT	22602
188 VILLAGE CT	22602
189 VILLAGE CT	22602
191 VILLAGE CT	22602
192 VILLAGE CT	22602
194 VILLAGE CT	22602
195 VILLAGE CT	22602
196 VILLAGE CT	22602
197 VILLAGE CT	22601
207 VILLAGE CT	22602
209 VILLAGE CT	22602
211 VILLAGE CT	22602
215 VILLAGE CT	22602
217 VILLAGE CT	22602
218 VILLAGE CT	22602
219 VILLAGE CT	22602
220 VILLAGE CT	22602
221 VILLAGE CT	22602
223 VILLAGE CT	22602
224 VILLAGE CT	22602
304 VIRGINIA AVE	22601
305 VIRGINIA AVE	22601

308 VIRGINIA AVE	22601
309 VIRGINIA AVE	22601
312 VIRGINIA AVE	22601
313 VIRGINIA AVE	22601
316 VIRGINIA AVE	22601
317 VIRGINIA AVE	22601
320 VIRGINIA AVE	22601
321 VIRGINIA AVE	22601
328 VIRGINIA AVE	22601
329 VIRGINIA AVE	22601
333 VIRGINIA AVE	22601
337 VIRGINIA AVE	22601
340 VIRGINIA AVE	22601
341 VIRGINIA AVE	22601
342 VIRGINIA AVE	22601
344 VIRGINIA AVE	22601
345 VIRGINIA AVE	22601
346 VIRGINIA AVE	22601
348 VIRGINIA AVE	22601
350 VIRGINIA AVE	22601
353 VIRGINIA AVE	22601
357 VIRGINIA AVE	22601
406 VIRGINIA AVE	22601
426 VIRGINIA AVE	22601
430 VIRGINIA AVE	22601
430 VIRGINIA AVE #1/2	22601
431 VIRGINIA AVE	22601
435 VIRGINIA AVE	22601
443 VIRGINIA AVE	22601
515 VIRGINIA AVE	22601
517 VIRGINIA AVE	22601
519 VIRGINIA AVE	22601
523 VIRGINIA AVE	22601
527 VIRGINIA AVE	22601
638 VIRGINIA AVE	22601
640 VIRGINIA AVE	22601
644 VIRGINIA AVE	22601
648 VIRGINIA AVE	22601
652 VIRGINIA AVE	22601
656 VIRGINIA AVE	22601
660 VIRGINIA AVE	22601
664 VIRGINIA AVE	22601
668 VIRGINIA AVE	22601
672 VIRGINIA AVE	22601
702 VIRGINIA AVE	22601
206 WALKER ST	22601
210 WALKER ST	22601
214 WALKER ST	22601
218 WALKER ST	22601
222 WALKER ST	22601
226 WALKER ST	22601
230 WALKER ST	22601

234 WALKER ST	22601
238 WALKER ST	22601
242 WALKER ST	22601
243 WALKER ST	22601
300 WALKER ST	22601
303 WALKER ST	22601
304 WALKER ST	22601
307 WALKER ST	22601
308 WALKER ST	22601
311 WALKER ST	22601
312 WALKER ST	22601
315 WALKER ST	22601
316 WALKER ST	22601
319 WALKER ST	22601
320 WALKER ST	22601
323 WALKER ST	22601
324 WALKER ST	22601
327 WALKER ST	22601
400 WALNUT ST	22601
401 WALNUT ST	22601
404 WALNUT ST	22601
408 WALNUT ST	22601
1 S WASHINGTON ST	22601
101 N WASHINGTON ST	22601
103 S WASHINGTON ST	22601
106 N WASHINGTON ST	22601
109 N WASHINGTON ST	22601
11 N WASHINGTON ST	22601
111 N WASHINGTON ST	22601
112 N WASHINGTON ST	22601
112 S WASHINGTON ST	22601
115 N WASHINGTON ST	22601
116 S WASHINGTON ST	22601
117 S WASHINGTON ST	22601
118 N WASHINGTON ST	22601
119 S WASHINGTON ST	22601
121 N WASHINGTON ST	22601
122 N WASHINGTON ST	22601
125 N WASHINGTON ST	22601
126 N WASHINGTON ST	22601
128 N WASHINGTON ST	22601
132 N WASHINGTON ST	22601
136 N WASHINGTON ST	22601
138 N WASHINGTON ST	22601
14 S WASHINGTON ST	22601
142 N WASHINGTON ST	22601
15 S WASHINGTON ST	22601
16 N WASHINGTON ST	22601
19 N WASHINGTON ST	22601
20 N WASHINGTON ST	22601
202 S WASHINGTON ST	22601
203 N WASHINGTON ST	22601

205 S WASHINGTON ST	22601
209 N WASHINGTON ST	22601
21 S WASHINGTON ST	22601
210 N WASHINGTON ST	22601
210 S WASHINGTON ST	22601
211 S WASHINGTON ST	22601
212 S WASHINGTON ST	22601
214 N WASHINGTON ST	22601
215 N WASHINGTON ST	22601
217 S WASHINGTON ST	22601
218 S WASHINGTON ST	22601
24 S WASHINGTON ST	22601
300 S WASHINGTON ST	22601
303 S WASHINGTON ST	22601
306 S WASHINGTON ST	22601
311 S WASHINGTON ST	22601
312 S WASHINGTON ST	22601
315 S WASHINGTON ST	22601
320 S WASHINGTON ST	22601
400 S WASHINGTON ST	22601
404 S WASHINGTON ST	22601
407 S WASHINGTON ST	22601
408 S WASHINGTON ST	22601
422 S WASHINGTON ST	22601
423 S WASHINGTON ST	22601
500 S WASHINGTON ST	22601
503 S WASHINGTON ST	22601
510 S WASHINGTON ST	22601
515 S WASHINGTON ST	22601
517 S WASHINGTON ST	22601
518 S WASHINGTON ST	22601
521 S WASHINGTON ST	22601
6 S WASHINGTON ST	22601
600 S WASHINGTON ST	22601
603 S WASHINGTON ST	22601
608 S WASHINGTON ST	22601
611 S WASHINGTON ST	22601
617 S WASHINGTON ST	22601
618 S WASHINGTON ST	22601
700 S WASHINGTON ST	22601
703 S WASHINGTON ST	22601
707 S WASHINGTON ST	22601
710 S WASHINGTON ST	22601
712 S WASHINGTON ST	22601
715 S WASHINGTON ST	22601
716 S WASHINGTON ST	22601
717 S WASHINGTON ST	22601
8 S WASHINGTON ST	22601
800 S WASHINGTON ST	22601
801 S WASHINGTON ST	22601
812 S WASHINGTON ST	22601
814 S WASHINGTON ST	22601

820 S WASHINGTON ST	22601
604 WATSON AVE	22601
605 WATSON AVE	22601
607 WATSON AVE	22601
608 WATSON AVE	22601
609 WATSON AVE	22601
611 WATSON AVE	22601
612 WATSON AVE	22601
613 WATSON AVE	22601
615 WATSON AVE	22601
616 WATSON AVE	22601
617 WATSON AVE	22601
620 WATSON AVE	22601
621 WATSON AVE	22601
623 WATSON AVE	22601
624 WATSON AVE	22601
625 WATSON AVE	22601
627 WATSON AVE	22601
628 WATSON AVE	22601
629 WATSON AVE	22601
631 WATSON AVE	22601
632 WATSON AVE	22601
635 WATSON AVE	22601
640 WATSON AVE	22601
644 WATSON AVE	22601
648 WATSON AVE	22601
700 WATSON AVE	22601
701 WATSON AVE	22601
704 WATSON AVE	22601
705 WATSON AVE	22601
708 WATSON AVE	22601
712 WATSON AVE	22601
716 WATSON AVE	22601
1909 WAYLAND DR	22602
1911 WAYLAND DR	22602
1915 WAYLAND DR	22602
1917 WAYLAND DR	22602
901 WAYNE DR	22601
902 WAYNE DR	22601
903 WAYNE DR	22601
905 WAYNE DR	22601
906 WAYNE DR	22601
910 WAYNE DR	22601
914 WAYNE DR	22601
918 WAYNE DR	22601
919 WAYNE DR	22601
922 WAYNE DR	22601
923 WAYNE DR	22601
926 WAYNE DR	22601
927 WAYNE DR	22601
930 WAYNE DR	22601
931 WAYNE DR	22601

934 WAYNE DR	22601
935 WAYNE DR	22601
938 WAYNE DR	22601
939 WAYNE DR	22601
942 WAYNE DR	22601
943 WAYNE DR	22601
946 WAYNE DR	22601
947 WAYNE DR	22601
950 WAYNE DR	22601
951 WAYNE DR	22601
954 WAYNE DR	22601
955 WAYNE DR	22601
958 WAYNE DR	22601
962 WAYNE DR	22601
966 WAYNE DR	22601
970 WAYNE DR	22601
974 WAYNE DR	22601
106 WEEMS LN	22601
112 WEEMS LN	22601
124 WEEMS LN	22601
13 WEEMS LN	22601
136 WEEMS LN	22601
2 WEEMS LN	22601
200 WEEMS LN	22601
203 WEEMS LN	22601
205 WEEMS LN	22601
208 WEEMS LN	22601
209 WEEMS LN	22601
211 WEEMS LN	22601
213 WEEMS LN	22601
215 WEEMS LN	22601
216 WEEMS LN	22601
217 WEEMS LN	22601
219 WEEMS LN	22601
228 WEEMS LN	22601
229 WEEMS LN	22601
23 WEEMS LN	22601
234 WEEMS LN	22601
29 WEEMS LN	22601
320 WEEMS LN	22601
321 WEEMS LN	22601
325 WEEMS LN	22601
333 WEEMS LN	22601
340 WEEMS LN	22601
40 WEEMS LN	22601
418 WEEMS LN	22601
80 WEEMS LN	22601
302 WENTWORTH DR	22601
303 WENTWORTH DR	22601
308 WENTWORTH DR	22601
309 WENTWORTH DR	22601
402 WENTWORTH DR	22601

403 WENTWORTH DR	22601
406 WENTWORTH DR	22601
407 WENTWORTH DR	22601
410 WENTWORTH DR	22601
411 WENTWORTH DR	22601
414 WENTWORTH DR	22601
415 WENTWORTH DR	22601
418 WENTWORTH DR	22601
422 WENTWORTH DR	22601
426 WENTWORTH DR	22601
430 WENTWORTH DR	22601
502 WENTWORTH DR	22601
503 WENTWORTH DR	22601
506 WENTWORTH DR	22601
507 WENTWORTH DR	22601
526 WENTWORTH DR	22601
530 WENTWORTH DR	22601
534 WENTWORTH DR	22601
539 WENTWORTH DR	22601
543 WENTWORTH DR	22601
547 WENTWORTH DR	22601
310 WEST LN	22601
314 WEST LN	22601
322 WEST LN	22601
324 WEST LN	22601
415 WEST LN	22601
419 WEST LN	22601
423 WEST LN	22601
427 WEST LN	22601
431 WEST LN	22601
433 WEST LN	22601
439 WEST LN	22601
441 WEST LN	22601
443 WEST LN	22601
445 WEST LN	22601
201 WEST ST	22601
205 WEST ST	22601
209 WEST ST	22601
213 WEST ST	22601
217 WEST ST	22601
221 WEST ST	22601
225 WEST ST	22601
229 WEST ST	22601
231 WEST ST	22601
235 WEST ST	22601
237 WEST ST	22601
245 WEST ST	22601
249 WEST ST	22601
253 WEST ST	22601
257 WEST ST	22601
904 WEST VIEW LN	22601
907 WEST VIEW LN	22601

908 WEST VIEW LN	22601
911 WEST VIEW LN	22601
912 WEST VIEW LN	22601
915 WEST VIEW LN	22601
916 WEST VIEW LN	22601
107 WEST VIRGINIA PKWY	22603
108 WEST VIRGINIA PKWY	22601
110 WEST VIRGINIA PKWY	22603
121 WEST VIRGINIA PKWY	22602
122 WEST VIRGINIA PKWY	22603
125 WEST VIRGINIA PKWY	22602
126 WEST VIRGINIA PKWY	22603
130 WEST VIRGINIA PKWY	22603
136 WEST VIRGINIA PKWY	22603
146 WEST VIRGINIA PKWY	22603
150 WEST VIRGINIA PKWY	22603
155 WEST VIRGINIA PKWY	22603
320 WESTSIDE STA DR	22601
335 WESTSIDE STA DR	22601
337 WESTSIDE STA DR	22601
345 WESTSIDE STA DR	22601
347 WESTSIDE STA DR	22601
409 WESTSIDE STA DR	22602
411 WESTSIDE STA DR	22602
412 WESTSIDE STA DR	22602
415 WESTSIDE STA DR	22602
416 WESTSIDE STA DR	22602
419 WESTSIDE STA DR	22602
420 WESTSIDE STA DR	22602
423 WESTSIDE STA DR	22601
424 WESTSIDE STA DR	22602
425 WESTSIDE STA DR	22602
427 WESTSIDE STA DR	22602
428 WESTSIDE STA DR	22602
432 WESTSIDE STA DR	22602
436 WESTSIDE STA DR	22601
400 WHEATFIELD LN	22602
401 WHEATFIELD LN	22602
402 WHEATFIELD LN	22602
403 WHEATFIELD LN	22602
405 WHEATFIELD LN	22602
101 WHISTLERS CT	22602
103 WHISTLERS CT	22602
104 WHISTLERS CT	22602
105 WHISTLERS CT	22602
500 WHITACRE ST	22601
506 WHITACRE ST	22601
509 WHITACRE ST	22601
512 WHITACRE ST	22601
513 WHITACRE ST	22601
518 WHITACRE ST	22601
519 WHITACRE ST	22601

524 WHITACRE ST	22601
525 WHITACRE ST	22601
530 WHITACRE ST	22601
531 WHITACRE ST	22601
536 WHITACRE ST	22601
537 WHITACRE ST	22601
542 WHITACRE ST	22601
543 WHITACRE ST	22601
548 WHITACRE ST	22601
549 WHITACRE ST	22601
554 WHITACRE ST	22601
555 WHITACRE ST	22601
560 WHITACRE ST	22601
561 WHITACRE ST	22601
566 WHITACRE ST	22601
567 WHITACRE ST	22601
102 WHITES PL	22602
103 WHITES PL	22602
104 WHITES PL	22602
105 WHITES PL	22602
106 WHITES PL	22602
107 WHITES PL	22602
108 WHITES PL	22602
109 WHITES PL	22602
110 WHITES PL	22602
111 WHITES PL	22602
112 WHITES PL	22602
113 WHITES PL	22602
114 WHITES PL	22602
115 WHITES PL	22602
101 W WHITLOCK AVE	22601
103 E WHITLOCK AVE	22601
103 W WHITLOCK AVE	22601
105 W WHITLOCK AVE	22601
107 E WHITLOCK AVE	22601
107 W WHITLOCK AVE	22601
109 W WHITLOCK AVE	22601
111 E WHITLOCK AVE	22601
111 W WHITLOCK AVE	22601
112 W WHITLOCK AVE	22601
113 W WHITLOCK AVE	22601
114 W WHITLOCK AVE	22601
115 E WHITLOCK AVE	22601
115 W WHITLOCK AVE	22601
116 W WHITLOCK AVE	22601
117 W WHITLOCK AVE	22601
118 W WHITLOCK AVE	22601
119 E WHITLOCK AVE	22601
119 W WHITLOCK AVE	22601
12 W WHITLOCK AVE	22601
120 W WHITLOCK AVE	22601
15 E WHITLOCK AVE	22601

15 W WHITLOCK AVE	22601
16 W WHITLOCK AVE	22601
18 W WHITLOCK AVE	22601
18 W WHITLOCK AVE #1/2	22601
19 E WHITLOCK AVE	22601
201 E WHITLOCK AVE	22601
202 E WHITLOCK AVE	22601
203 E WHITLOCK AVE	22601
204 E WHITLOCK AVE	22601
205 E WHITLOCK AVE	22601
206 E WHITLOCK AVE	22601
207 E WHITLOCK AVE	22601
208 E WHITLOCK AVE	22601
208 W WHITLOCK AVE	22601
209 E WHITLOCK AVE	22601
209 W WHITLOCK AVE	22601
210 E WHITLOCK AVE	22601
210 W WHITLOCK AVE	22601
211 E WHITLOCK AVE	22601
212 E WHITLOCK AVE	22601
212 W WHITLOCK AVE	22601
213 E WHITLOCK AVE #A	22601
213 E WHITLOCK AVE #B	22601
213 W WHITLOCK AVE	22601
214 W WHITLOCK AVE	22601
217 W WHITLOCK AVE	22601
218 W WHITLOCK AVE	22601
219 E WHITLOCK AVE	22601
22 W WHITLOCK AVE	22601
220 E WHITLOCK AVE	22601
221 E WHITLOCK AVE	22601
221 W WHITLOCK AVE	22601
222 E WHITLOCK AVE	22601
222 W WHITLOCK AVE	22601
223 E WHITLOCK AVE	22601
224 E WHITLOCK AVE	22601
225 E WHITLOCK AVE	22601
226 E WHITLOCK AVE	22601
227 E WHITLOCK AVE	22601
228 E WHITLOCK AVE	22601
229 E WHITLOCK AVE	22601
23 E WHITLOCK AVE	22601
23 W WHITLOCK AVE	22601
230 E WHITLOCK AVE	22601
27 E WHITLOCK AVE	22601
27 W WHITLOCK AVE	22601
301 W WHITLOCK AVE	22601
302 W WHITLOCK AVE	22601
305 W WHITLOCK AVE	22601
306 W WHITLOCK AVE	22601
31 W WHITLOCK AVE	22601
311 W WHITLOCK AVE	22601

312 W WHITLOCK AVE	22601
315 W WHITLOCK AVE	22601
316 W WHITLOCK AVE	22601
319 W WHITLOCK AVE	22601
323 W WHITLOCK AVE	22601
324 W WHITLOCK AVE	22601
327 W WHITLOCK AVE	22601
328 W WHITLOCK AVE	22601
331 W WHITLOCK AVE	22601
332 W WHITLOCK AVE	22601
335 W WHITLOCK AVE	22601
336 W WHITLOCK AVE	22601
339 W WHITLOCK AVE	22601
342 W WHITLOCK AVE	22601
343 W WHITLOCK AVE	22601
347 W WHITLOCK AVE	22601
348 W WHITLOCK AVE	22601
35 W WHITLOCK AVE	22601
351 W WHITLOCK AVE	22601
352 W WHITLOCK AVE	22601
355 W WHITLOCK AVE	22601
36 W WHITLOCK AVE	22601
7 W WHITLOCK AVE	22601
1020 WHITTIER AVE	22601
1101 WHITTIER AVE	22601
1109 WHITTIER AVE	22601
1119 WHITTIER AVE	22601
1120 WHITTIER AVE	22601
1123 WHITTIER AVE	22601
1127 WHITTIER AVE	22601
1201 WHITTIER AVE	22601
1214 WHITTIER AVE	22601
1215 WHITTIER AVE	22601
1218 WHITTIER AVE	22601
1302 WHITTIER AVE	22601
1305 WHITTIER AVE	22601
1306 WHITTIER AVE	22601
1309 WHITTIER AVE	22601
1310 WHITTIER AVE	22601
1313 WHITTIER AVE	22601
1314 WHITTIER AVE	22601
1318 WHITTIER AVE	22601
1322 WHITTIER AVE	22601
1326 WHITTIER AVE	22601
1330 WHITTIER AVE	22601
1401 WHITTIER AVE	22601
1565 WHITTIER AVE	22601
1569 WHITTIER AVE	22601
1601 WHITTIER AVE	22601
1604 WHITTIER AVE	22601
1605 WHITTIER AVE	22601
1608 WHITTIER AVE	22601

1609 WHITTIER AVE	22601
1612 WHITTIER AVE	22601
1613 WHITTIER AVE	22601
1616 WHITTIER AVE	22601
1617 WHITTIER AVE	22601
1620 WHITTIER AVE	22601
1621 WHITTIER AVE	22601
1624 WHITTIER AVE	22601
1625 WHITTIER AVE	22601
1628 WHITTIER AVE	22601
1629 WHITTIER AVE	22601
1632 WHITTIER AVE	22601
1633 WHITTIER AVE	22601
1637 WHITTIER AVE	22601
829 WHITTIER AVE	22601
830 WHITTIER AVE	22601
833 WHITTIER AVE	22601
837 WHITTIER AVE	22601
900 WHITTIER AVE	22601
101 WILD ROSE CIR	22602
102 WILD ROSE CIR	22602
103 WILD ROSE CIR	22602
104 WILD ROSE CIR	22602
105 WILD ROSE CIR	22602
106 WILD ROSE CIR	22602
107 WILD ROSE CIR	22602
108 WILD ROSE CIR	22602
109 WILD ROSE CIR	22602
110 WILD ROSE CIR	22602
111 WILD ROSE CIR	22602
112 WILD ROSE CIR	22602
113 WILD ROSE CIR	22602
114 WILD ROSE CIR	22602
115 WILD ROSE CIR	22602
116 WILD ROSE CIR	22602
101 WILKINS DR	22602
102 WILKINS DR	22602
103 WILKINS DR	22602
104 WILKINS DR	22602
106 WILKINS DR	22602
107 WILKINS DR	22602
108 WILKINS DR	22602
110 WILKINS DR	22602
111 WILKINS DR	22602
112 WILKINS DR	22602
113 WILKINS DR	22602
114 WILKINS DR	22602
116 WILKINS DR	22602
118 WILKINS DR	22602
120 WILKINS DR	22602
122 WILKINS DR	22602
124 WILKINS DR	22602

126 WILKINS DR	22602
127 WILKINS DR	22602
128 WILKINS DR	22602
129 WILKINS DR	22602
130 WILKINS DR	22602
131 WILKINS DR	22602
132 WILKINS DR	22602
134 WILKINS DR	22602
136 WILKINS DR	22602
137 WILKINS DR	22602
138 WILKINS DR	22602
140 WILKINS DR	22602
141 WILKINS DR	22602
142 WILKINS DR	22602
143 WILKINS DR	22602
144 WILKINS DR	22602
145 WILKINS DR	22602
146 WILKINS DR	22602
148 WILKINS DR	22602
151 WILKINS DR	22601
152 WILKINS DR	22602
153 WILKINS DR	22602
154 WILKINS DR	22602
156 WILKINS DR	22602
158 WILKINS DR	22602
159 WILKINS DR	22602
160 WILKINS DR	22602
162 WILKINS DR	22602
101 WILKINS PL	22602
102 WILKINS PL	22602
104 WILKINS PL	22602
105 WILKINS PL	22602
106 WILKINS PL	22602
107 WILKINS PL	22602
108 WILKINS PL	22602
1000 WILLIAMSON PL	22602
101 WILLIAMSON PL #1	22602
101 WILLIAMSON PL #2	22602
101 WILLIAMSON PL #3	22602
101 WILLIAMSON PL #4	22602
101 WILLIAMSON PL #5	22602
101 WILLIAMSON PL #6	22602
102 WILLIAMSON PL #1	22602
102 WILLIAMSON PL #2	22602
102 WILLIAMSON PL #3	22602
102 WILLIAMSON PL #4	22602
102 WILLIAMSON PL #5	22602
102 WILLIAMSON PL #6	22602
102 WILLIAMSON PL #7	22602
102 WILLIAMSON PL #8	22602
103 WILLIAMSON PL #1	22602
103 WILLIAMSON PL #2	22602

103 WILLIAMSON PL #3	22602
103 WILLIAMSON PL #4	22602
103 WILLIAMSON PL #5	22602
103 WILLIAMSON PL #6	22602
104 WILLIAMSON PL #1	22602
104 WILLIAMSON PL #2	22602
104 WILLIAMSON PL #3	22602
104 WILLIAMSON PL #4	22602
104 WILLIAMSON PL #5	22602
104 WILLIAMSON PL #6	22602
104 WILLIAMSON PL #7	22602
104 WILLIAMSON PL #8	22602
105 WILLIAMSON PL #1	22602
105 WILLIAMSON PL #2	22602
105 WILLIAMSON PL #3	22602
105 WILLIAMSON PL #4	22602
105 WILLIAMSON PL #5	22602
105 WILLIAMSON PL #6	22602
121 WILLIAMSON PL	22602
102 WILLIAMSON RD	22602
106 WILLIAMSON RD	22602
107 WILLIAMSON RD	22602
108 WILLIAMSON RD	22602
109 WILLIAMSON RD	22602
110 WILLIAMSON RD	22602
112 WILLIAMSON RD	22602
113 WILLIAMSON RD	22603
114 WILLIAMSON RD	22602
115 WILLIAMSON RD	22602
116 WILLIAMSON RD	22602
117 WILLIAMSON RD	22602
119 WILLIAMSON RD	22602
121 WILLIAMSON RD	22602
123 WILLIAMSON RD	22602
125 WILLIAMSON RD	22602
2206 WILSON BLVD	22601
2219 WILSON BLVD	22601
2223 WILSON BLVD	22601
2226 WILSON BLVD	22601
2226 WILSON BLVD #B	22601
2227 WILSON BLVD	22601
2228 WILSON BLVD	22601
2228 WILSON BLVD #B	22601
2230 WILSON BLVD	22601
2230 WILSON BLVD #B	22601
2232 WILSON BLVD	22601
2232 WILSON BLVD #B	22601
2233 WILSON BLVD	22601
2234 WILSON BLVD	22601
2234 WILSON BLVD #B	22601
2236 WILSON BLVD	22601
2237 WILSON BLVD	22601

2238 WILSON BLVD	22601
2239 WILSON BLVD	22601
2241 WILSON BLVD	22601
2260 WILSON BLVD	22601
2301 WILSON BLVD	22601
2304 WILSON BLVD	22601
2308 WILSON BLVD	22601
2309 WILSON BLVD	22601
2312 WILSON BLVD	22601
2313 WILSON BLVD	22601
2316 WILSON BLVD	22601
2317 WILSON BLVD	22601
2320 WILSON BLVD	22601
2321 WILSON BLVD	22601
2324 WILSON BLVD	22601
2325 WILSON BLVD	22601
2328 WILSON BLVD	22601
2329 WILSON BLVD	22601
2332 WILSON BLVD	22601
2335 WILSON BLVD	22601
2336 WILSON BLVD	22601
2341 WILSON BLVD	22601
802 WINDER CT	22601
808 WINDER CT	22601
811 WINDER CT	22601
814 WINDER CT	22601
817 WINDER CT	22601
820 WINDER CT	22601
825 WINDER CT	22601
826 WINDER CT	22601
832 WINDER CT	22601
837 WINDER CT	22601
2411 WINDWOOD DR	22601
2502 WINDWOOD DR	22601
2503 WINDWOOD DR	22601
2506 WINDWOOD DR	22601
2507 WINDWOOD DR	22601
2510 WINDWOOD DR	22601
2511 WINDWOOD DR	22601
2514 WINDWOOD DR	22601
2515 WINDWOOD DR	22601
2518 WINDWOOD DR	22601
2519 WINDWOOD DR	22601
2522 WINDWOOD DR	22601
2602 WINDWOOD DR	22601
2603 WINDWOOD DR	22601
2624 WINDWOOD DR	22601
2625 WINDWOOD DR	22601
2628 WINDWOOD DR	22601
2629 WINDWOOD DR	22601
2632 WINDWOOD DR	22601
2633 WINDWOOD DR	22601

2636 WINDWOOD DR	22601
2637 WINDWOOD DR	22601
2640 WINDWOOD DR	22601
2641 WINDWOOD DR	22601
2644 WINDWOOD DR	22601
2645 WINDWOOD DR	22601
2648 WINDWOOD DR	22601
2652 WINDWOOD DR	22601
2653 WINDWOOD DR	22601
2702 WINDWOOD DR	22601
2703 WINDWOOD DR	22601
2706 WINDWOOD DR	22601
2707 WINDWOOD DR	22601
2710 WINDWOOD DR	22601
2711 WINDWOOD DR	22601
2718 WINDWOOD DR	22601
2719 WINDWOOD DR	22601
2722 WINDWOOD DR	22601
2723 WINDWOOD DR	22601
2726 WINDWOOD DR	22601
2727 WINDWOOD DR	22601
676 WINDY HILL DR #W1	22601
676 WINDY HILL DR #W2	22601
676 WINDY HILL DR #W3	22601
676 WINDY HILL DR #W4	22601
151 WINDY HILL LN	22602
152 WINDY HILL LN #2	22602
150 WINGATE DR #2	22601
112 WOLFE ST	22601
116 WOLFE ST	22601
220 WOLFE ST	22601
228 WOLFE ST	22601
24 WOLFE ST	22601
28 WOLFE ST	22601
112 WOOD AVE	22601
113 WOOD AVE	22601
116 WOOD AVE	22601
117 WOOD AVE	22601
120 WOOD AVE	22601
121 WOOD AVE	22601
124 WOOD AVE	22601
125 WOOD AVE	22601
128 WOOD AVE	22601
129 WOOD AVE	22601
132 WOOD AVE	22601
133 WOOD AVE	22601
136 WOOD AVE	22601
137 WOOD AVE	22601
140 WOOD AVE	22601
141 WOOD AVE	22601
144 WOOD AVE	22601
145 WOOD AVE	22601

200 WOOD AVE	22601
201 WOOD AVE	22601
205 WOOD AVE	22601
208 WOOD AVE	22601
209 WOOD AVE	22601
211 WOOD AVE	22601
212 WOOD AVE	22601
216 WOOD AVE	22601
217 WOOD AVE	22601
221 WOOD AVE	22601
225 WOOD AVE	22601
300 WOOD AVE	22601
301 WOOD AVE	22601
301 WOOD AVE	22601
304 WOOD AVE	22601
308 WOOD AVE	22601
312 WOOD AVE	22601
315 WOOD AVE	22601
316 WOOD AVE	22601
320 WOOD AVE	22601
324 WOOD AVE	22601
325 WOOD AVE	22601
328 WOOD AVE	22601
329 WOOD AVE	22601
332 WOOD AVE	22601
333 WOOD AVE	22601
337 WOOD AVE	22601
341 WOOD AVE	22601
345 WOOD AVE	22601
349 WOOD AVE	22601
359 WOOD AVE	22601
362 WOOD AVE	22601
365 WOOD AVE	22601
342 WOOD CIR	22601
346 WOOD CIR	22601
350 WOOD CIR	22601
354 WOOD CIR	22601
358 WOOD CIR	22601
1003 WOODLAND AVE	22601
1004 WOODLAND AVE	22601
1007 WOODLAND AVE	22601
1008 WOODLAND AVE	22601
1011 WOODLAND AVE	22601
1012 WOODLAND AVE	22601
1015 WOODLAND AVE	22601
1016 WOODLAND AVE	22601
1019 WOODLAND AVE	22601
1020 WOODLAND AVE	22601
1023 WOODLAND AVE	22601
1024 WOODLAND AVE	22601
1027 WOODLAND AVE	22601
1031 WOODLAND AVE	22601

1032 WOODLAND AVE	22601
1036 WOODLAND AVE	22601
1039 WOODLAND AVE	22601
1040 WOODLAND AVE	22601
1047 WOODLAND AVE	22601
1048 WOODLAND AVE	22601
1051 WOODLAND AVE	22601
1052 WOODLAND AVE	22601
1055 WOODLAND AVE	22601
1056 WOODLAND AVE	22601
1059 WOODLAND AVE	22601
1060 WOODLAND AVE	22601
1062 WOODLAND AVE	22601
1064 WOODLAND AVE	22601
1066 WOODLAND AVE	22601
1068 WOODLAND AVE	22601
1103 WOODLAND AVE	22601
1110 WOODLAND AVE	22601
1111 WOODLAND AVE	22601
1114 WOODLAND AVE	22601
1118 WOODLAND AVE	22601
1120 WOODLAND AVE	22601
1122 WOODLAND AVE	22601
1123 WOODLAND AVE	22601
1126 WOODLAND AVE	22601
1130 WOODLAND AVE	22601
635 WOODLAND AVE	22601
675 WOODLAND AVE	22601
679 WOODLAND AVE	22601
686 WOODLAND AVE	22601
687 WOODLAND AVE	22601
690 WOODLAND AVE	22601
691 WOODLAND AVE	22601
695 WOODLAND AVE	22601
699 WOODLAND AVE	22601
700 WOODLAND AVE	22601
703 WOODLAND AVE	22601
704 WOODLAND AVE	22601
705 WOODLAND AVE	22601
708 WOODLAND AVE	22601
712 WOODLAND AVE	22601
716 WOODLAND AVE	22601
720 WOODLAND AVE	22601
721 WOODLAND AVE	22601
724 WOODLAND AVE	22601
727 WOODLAND AVE	22601
728 WOODLAND AVE	22601
741 WOODLAND AVE	22601
743 WOODLAND AVE	22601
800 WOODLAND AVE	22601
803 WOODLAND AVE	22601
804 WOODLAND AVE	22601

807 WOODLAND AVE	22601
807 WOODLAND AVE #1/2	22601
808 WOODLAND AVE	22601
811 WOODLAND AVE	22601
812 WOODLAND AVE	22601
815 WOODLAND AVE	22601
815 WOODLAND AVE #1/2	22601
819 WOODLAND AVE	22601
820 WOODLAND AVE	22601
823 WOODLAND AVE	22601
824 WOODLAND AVE	22601
827 WOODLAND AVE	22601
828 WOODLAND AVE	22601
831 WOODLAND AVE	22601
832 WOODLAND AVE	22601
835 WOODLAND AVE	22601
836 WOODLAND AVE	22601
839 WOODLAND AVE	22601
839 WOODLAND AVE #1/2	22601
843 WOODLAND AVE	22601
901 WOODLAND AVE	22601
903 WOODLAND AVE	22601
905 WOODLAND AVE	22601
911 WOODLAND AVE	22601
915 WOODLAND AVE	22601
916 WOODLAND AVE	22601
920 WOODLAND AVE	22601
923 WOODLAND AVE	22601
924 WOODLAND AVE	22601
927 WOODLAND AVE	22601
927 WOODLAND AVE #1/2	22601
932 WOODLAND AVE	22601
933 WOODLAND AVE	22601
933 WOODLAND AVE #1/2	22601
935 WOODLAND AVE	22601
935 WOODLAND AVE #1/2	22601
936 WOODLAND AVE	22601
939 WOODLAND AVE	22601
940 WOODLAND AVE	22601
943 WOODLAND AVE	22601
944 WOODLAND AVE	22601
946 WOODLAND AVE	22601
950 WOODLAND AVE	22601
951 WOODLAND AVE	22601
1101 WOODSTOCK LN	22601
1109 WOODSTOCK LN	22601
1116 WOODSTOCK LN	22601
1120 WOODSTOCK LN	22601
1557 WOODSTOCK LN	22602
1581 WOODSTOCK LN	22602
1582 WOODSTOCK LN	22602
1590 WOODSTOCK LN	22602

1591 WOODSTOCK LN	22602
1598 WOODSTOCK LN	22602
1605 WOODSTOCK LN	22602
1616 WOODSTOCK LN	22601
1631 WOODSTOCK LN	22601
1690 WOODSTOCK LN	22602
1706 WOODSTOCK LN	22602
316 WOODSTOCK LN	22601
320 WOODSTOCK LN	22601
324 WOODSTOCK LN	22601
372 WOODSTOCK LN	22601
380 WOODSTOCK LN	22601
601 WOODSTOCK LN	22601
651 WOODSTOCK LN	22601
686 WOODSTOCK LN	22601
690 WOODSTOCK LN	22601
692 WOODSTOCK LN	22601
701 WOODSTOCK LN	22601
710 WOODSTOCK LN	22601
712 WOODSTOCK LN	22601
714 WOODSTOCK LN	22601
715 WOODSTOCK LN	22601
716 WOODSTOCK LN	22601
717 WOODSTOCK LN	22601
718 WOODSTOCK LN	22601
719 WOODSTOCK LN	22601
720 WOODSTOCK LN	22601
721 WOODSTOCK LN	22601
722 WOODSTOCK LN	22601
723 WOODSTOCK LN	22601
724 WOODSTOCK LN	22601
725 WOODSTOCK LN	22601
726 WOODSTOCK LN	22601
728 WOODSTOCK LN	22601
918 WOODSTOCK LN	22601
922 WOODSTOCK LN	22601
926 WOODSTOCK LN	22601
930 WOODSTOCK LN	22601
934 WOODSTOCK LN	22601
938 WOODSTOCK LN	22601
946 WOODSTOCK LN	22601
950 WOODSTOCK LN	22601
958 WOODSTOCK LN	22601
964 WOODSTOCK LN	22601
966 WOODSTOCK LN	22601
970 WOODSTOCK LN	22601
974 WOODSTOCK LN	22601
202 WYCK ST	22601
206 WYCK ST	22601
102 YALE DR	22602
104 YALE DR	22602
105 YALE DR	22602

106 YALE DR	22602
107 YALE DR	22602
108 YALE DR	22602
109 YALE DR	22602
110 YALE DR	22602
112 YALE DR	22602
200 YALE DR	22602
202 YALE DR	22602
203 YALE DR	22603
204 YALE DR	22602
300 YALE DR	22602
301 YALE DR	22602
302 YALE DR	22602
303 YALE DR	22602
304 YALE DR	22602
305 YALE DR	22602
502 YORK AVE	22601
505 YORK AVE	22601
508 YORK AVE	22601
509 YORK AVE	22601
513 YORK AVE	22601
515 YORK AVE	22601
517 YORK AVE	22601
519 YORK AVE	22601
526 YORK AVE	22601
529 YORK AVE	22601
535 YORK AVE	22601
538 YORK AVE	22601
541 YORK AVE	22601
543 YORK AVE	22601
544 YORK AVE	22601
547 YORK AVE	22601
560 YORK AVE	22601
562 YORK AVE	22601
563 YORK AVE	22601
564 YORK AVE	22601
567 YORK AVE	22601
568 YORK AVE	22601
570 YORK AVE	22601
571 YORK AVE	22601
572 YORK AVE	22601
574 YORK AVE	22601
575 YORK AVE	22601
576 YORK AVE	22601
578 YORK AVE	22601
580 YORK AVE	22601
584 YORK AVE	22601
502 YORKTOWNE PL	22601
503 YORKTOWNE PL	22601
504 YORKTOWNE PL	22601
505 YORKTOWNE PL	22601
506 YORKTOWNE PL	22601

507 YORKTOWNE PL	22601
508 YORKTOWNE PL	22601
509 YORKTOWNE PL	22601
510 YORKTOWNE PL	22601
511 YORKTOWNE PL	22601
512 YORKTOWNE PL	22601
513 YORKTOWNE PL	22601
514 YORKTOWNE PL	22601
515 YORKTOWNE PL	22601
516 YORKTOWNE PL	22601
517 YORKTOWNE PL	22601
518 YORKTOWNE PL	22601
519 YORKTOWNE PL	22601
129 &129B E GERMAIN ST	22601
26 & 28 E MONMOUTH ST	22601
33 & 25 E GERRARD ST	22601
371 & 1/2 NATIONAL AVE	22601
372 & 374 SHENANDOAH AVE	22601
376 & 378 SHENANDOAH AVE	22601
413 & 1/2 E CORK ST	22601
424 & 1/2 N BRADDOCK ST	22601
507 & 1/2 HIGHLAND AVE	22601
536 & 538 N LOUDOUN ST	22601
619 & 1/2 S LOUDOUN ST	22601

New Planting Site

Removal and Replant

Keep Existing Tree

Remove No Replant

New Planting Site

Removal and Replant

Keep Existing Tree

Remove No Replant

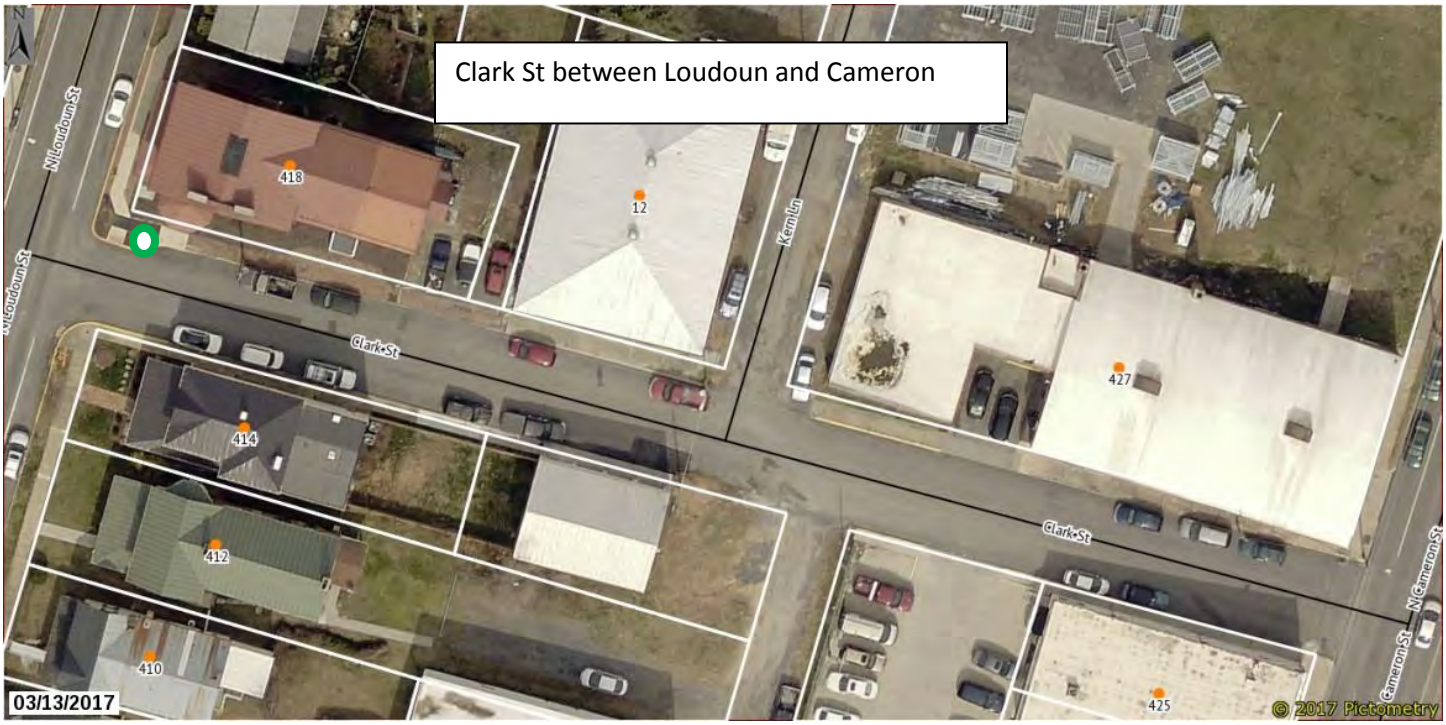

New Planting Site

Removal and Replant

Keep Existing Tree

Remove No Replant

New Planting Site

Removal and Replant

Keep Existing Tree

Remove No Replant

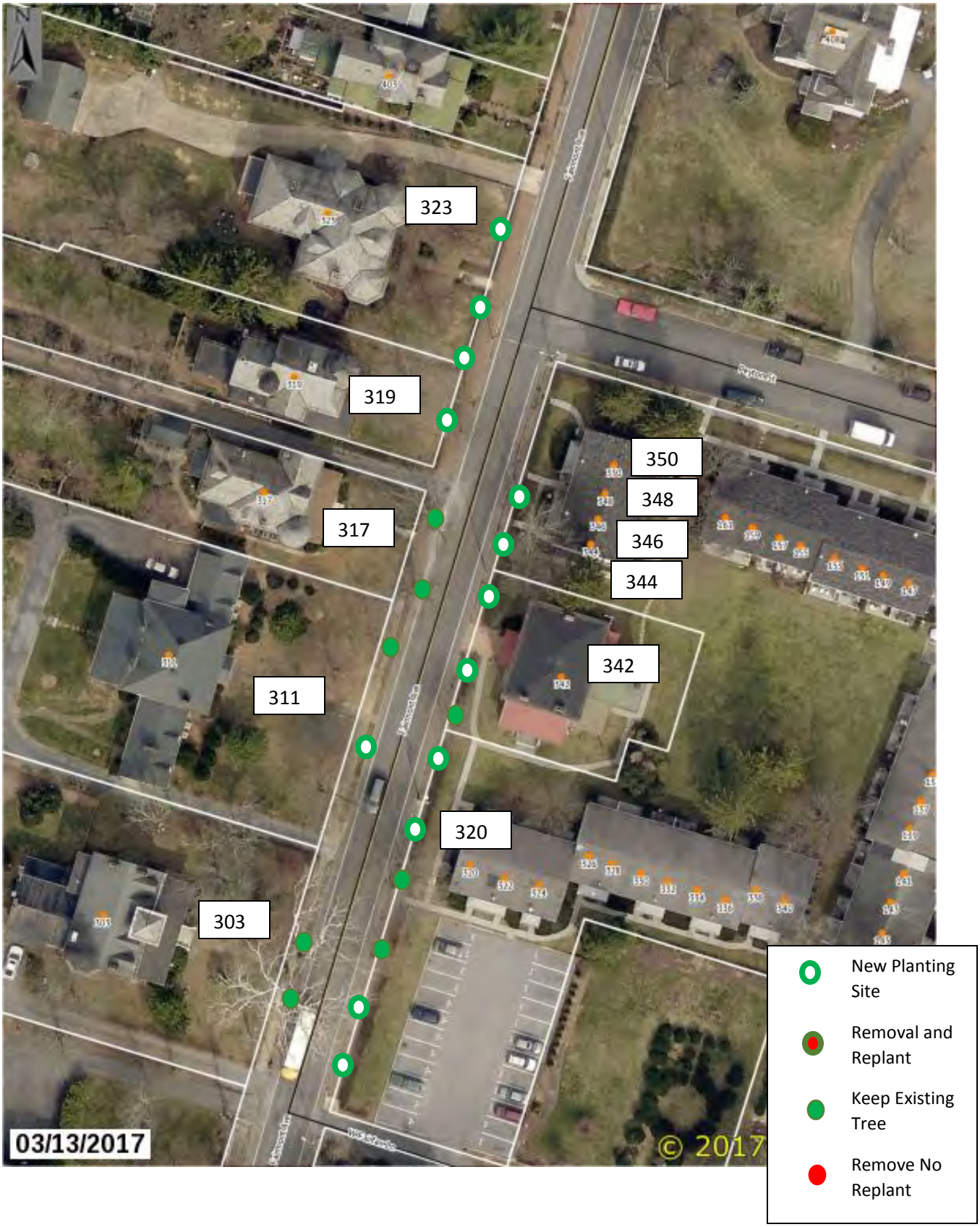
323
319
317
311
303
350
348
346
344
342
320
03/13/2017
© 2017
New Planting Site
Removal and Replant
Keep Existing Tree
Remove No Replant

New Planting Site

Removal and Replant

Keep Existing Tree

Remove No Replant

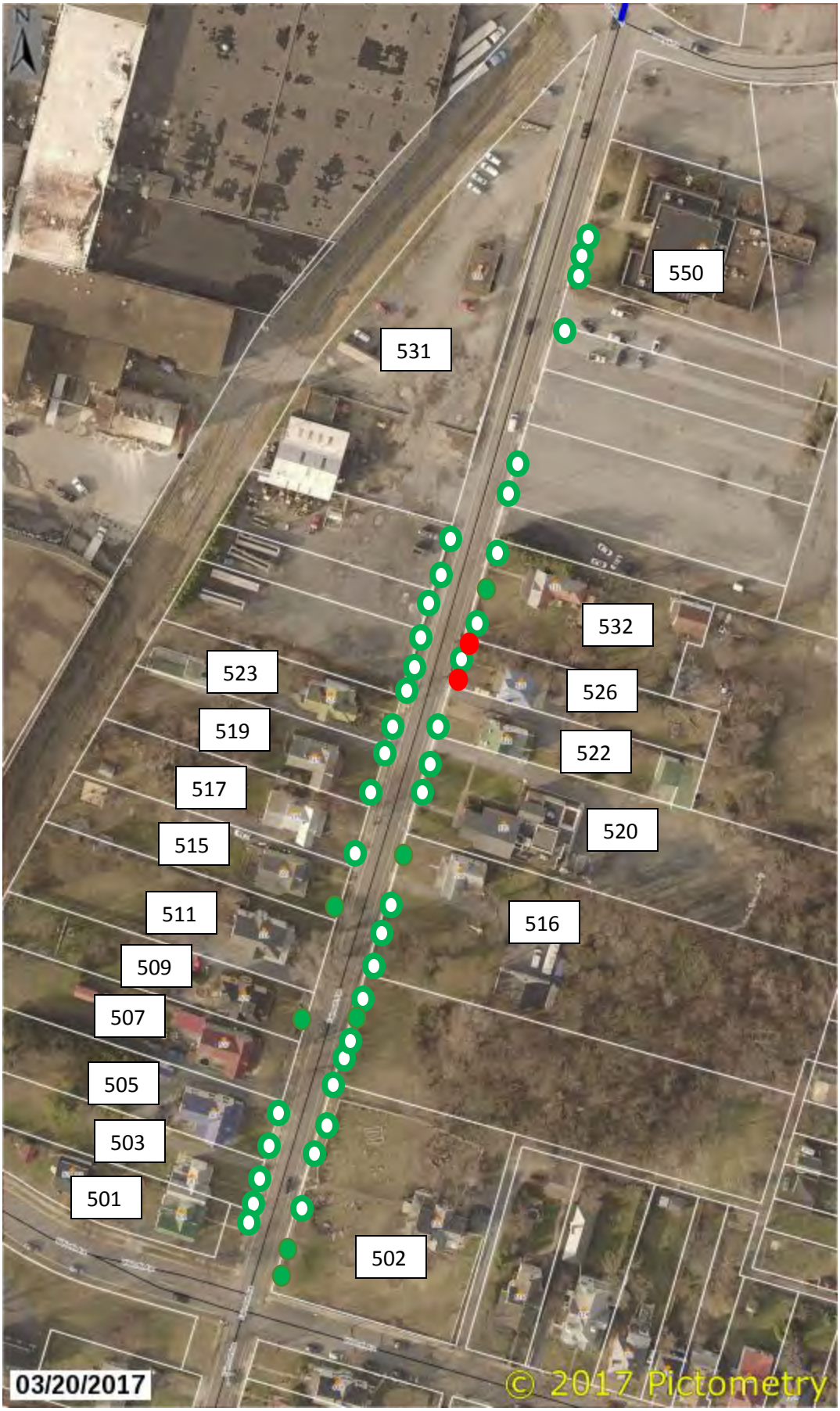

New Planting Site

Removal and Replant

Keep Existing Tree

Remove No Replant

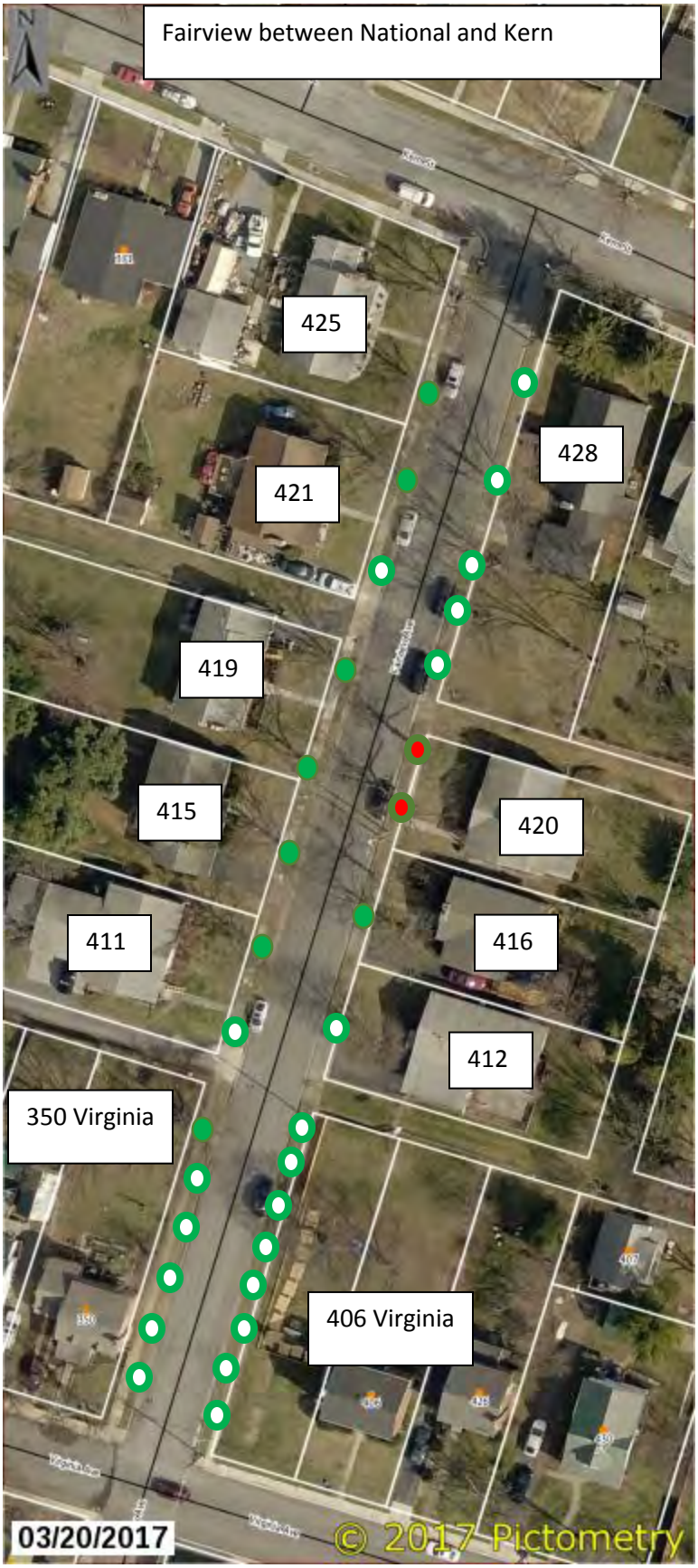

New Planting Site

Removal and Replant

Keep Existing Tree

Remove No Replant

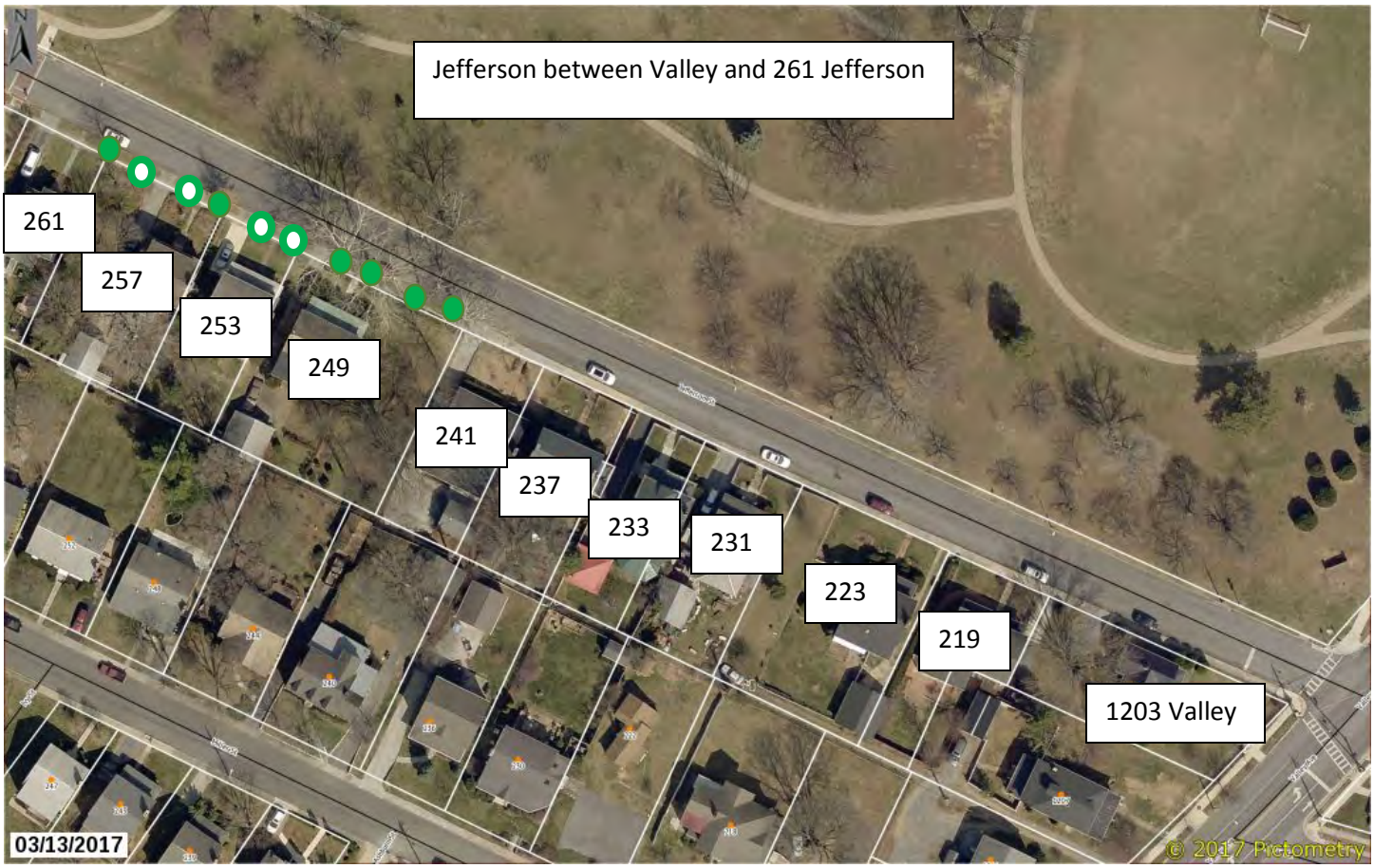

New Planting Site

Removal and Replant

Keep Existing Tree

Remove No Replant

New Planting Site

Removal and Replant

Keep Existing Tree

Remove No Replant

New Planting Site

Removal and Replant

Keep Existing Tree

Remove No Replant

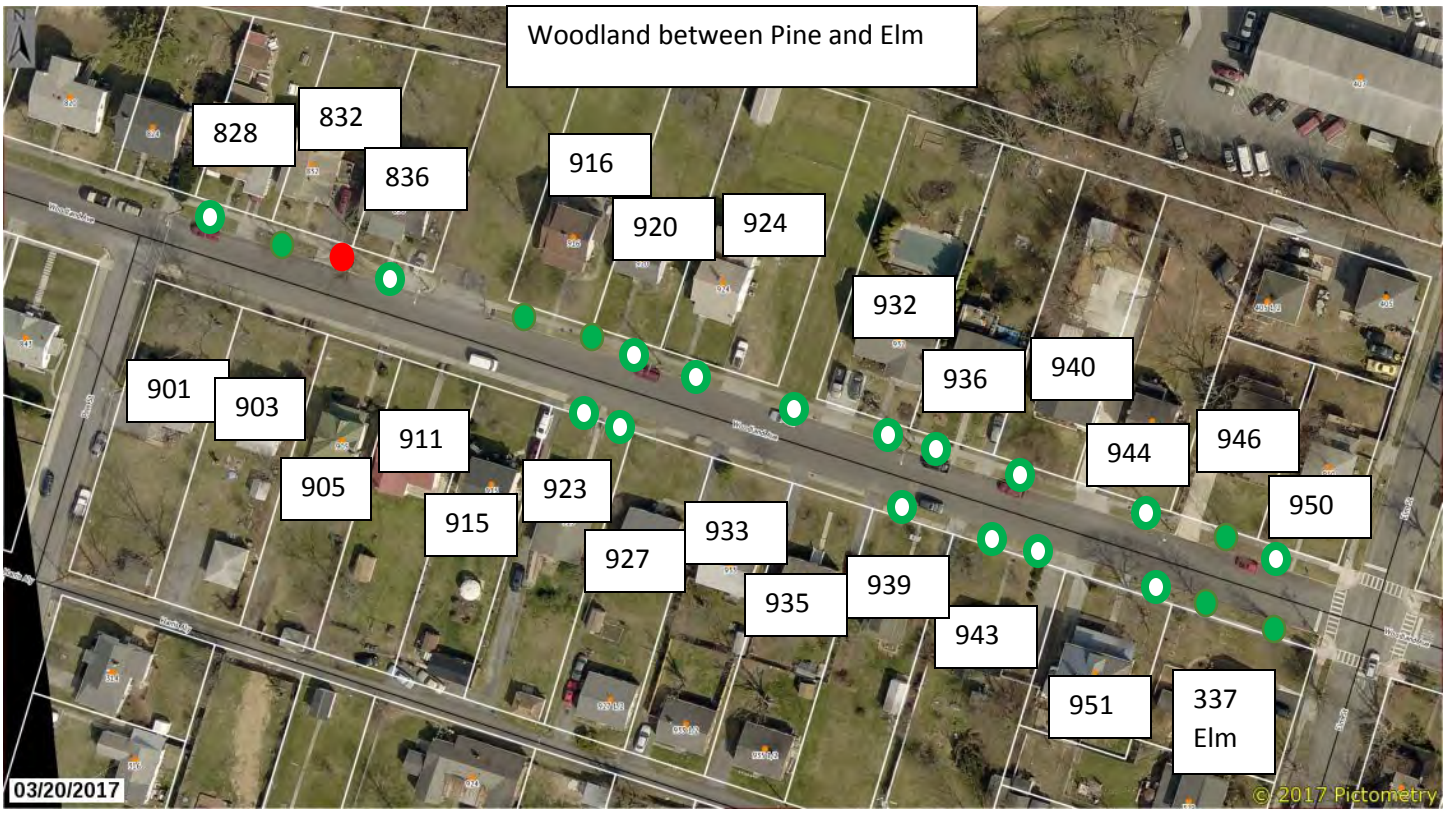

New Planting Site

Removal and Replant

Keep Existing Tree

Remove No Replant

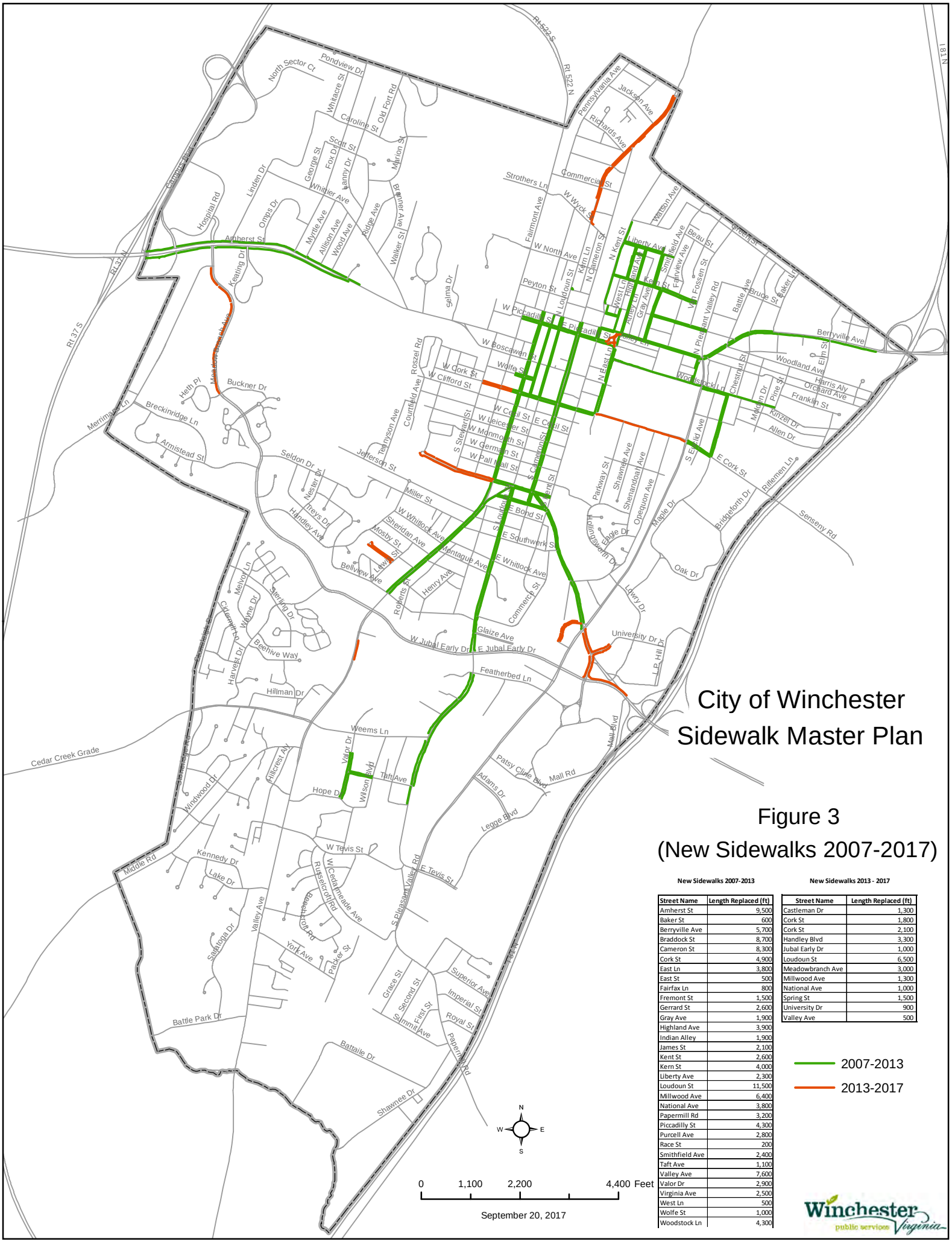

City of Winchester Sidewalk Master Plan

Figure 3
(New Sidewalks 2007-2017)

New Sidewalks 2007-2013

Street Name	Length Replaced (ft)
Amherst St	9,500
Baker St	600
Berryville Ave	5,700
Braddock St	8,700
Cameron St	8,300
Cork St	4,900
East Ln	3,800
East St	500
Fairfax Ln	800
Fremont St	1,500
Gerrard St	2,600
Gray Ave	1,900
Highland Ave	3,900
Indian Alley	1,900
James St	2,100
Kent St	2,600
Kern St	4,000
Liberty Ave	2,300
Loudoun St	11,500
Millwood Ave	6,400
National Ave	3,800
Papermill Rd	3,200
Piccadilly St	4,300
Purcell Ave	2,800
Race St	200
Smithfield Ave	2,400
Taft Ave	1,100
Valley Ave	7,600
Valor Dr	2,900
Virginia Ave	2,500
West Ln	500
Wolfe St	1,000
Woodstock Ln	4,300

New Sidewalks 2013 - 2017

Street Name	Length Replaced (ft)
Castleman Dr	1,300
Cork St	1,800
Cork St	2,100
Handley Blvd	3,300
Jubal Early Dr	1,000
Loudoun St	6,500
Meadowbranch Ave	3,000
Millwood Ave	1,300
National Ave	1,000
Spring St	1,500
University Dr	900
Valley Ave	500

2007-2013

2013-2017

N
W E
S

0 1,100 2,200 4,400 Feet

September 20, 2017

Winchester public services Virginia