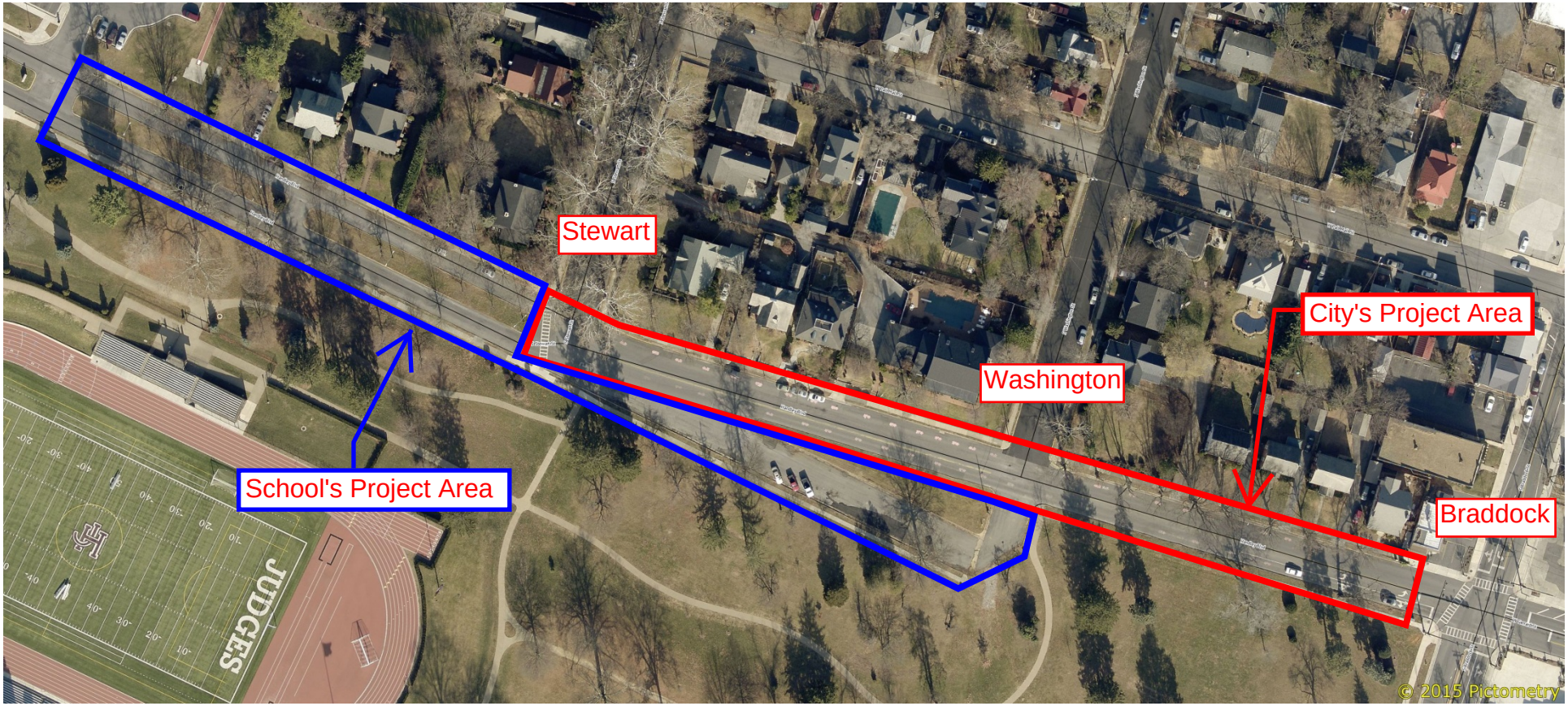

Handley Blvd. Project